



2018 AUSTRALIAN AYRSHIRES
FANFARE SALE



MONDAY 7TH MAY, 11 AM | CAMPERDOWN SHOWGROUNDS, VIC



Magellan's MGD: Sharwards
Calimero Megan, EX 94

*Show type
and more!*

**WITHOUT COMPROMISING
PRODUCTION AND
COMPONENTS!**

CHAMP

7AY00118 CEDARCUT COLATA'S CHAMPION
DREAMER X BURDETTE X AMBUSH

- DREAMER SON FROM 3X TIME JUNIOR GRAND CHAMPION WORLD DAIRY EXPO
- DAM CEDARCUT BURDETTE CLOVE COLATA EX 94 EX95 MS
- IMPRESSIVE TYPE AS EXPECTED
- ADDED PRODUCTION AND COMPONENTS!

MAGELLAN

7AY00121 DES COTEAUX MAGELLAN
REVOLUTION X BURDETTE X CALIMERO

- REVOLUTION SON FROM ALL WORLD MEGAN FAMILY
- PRODUCTION PACKED OPPORTUNITY
- IMPRESSIVE FERTILITY AND LONGEVITY TRAITS
- STRONG UDDER ATTACHMENTS



Champ's dam: Cedarcut Burdette
Clove Colata, EX 94



WORLD WIDE SIRES

PO Box 7538 • Shepparton • 3632 Victoria
Phone (03) 5831 5559 • Fax (03) 5822 0005
info@wwsaustralia.com • www.wwsires.com



WWS

BY DESIGN...NOT CHANCE

sale foreword

It is again my pleasure to invite you to the long standing Annual Ayrshire Fanfare Sale on behalf of Ayrshire Breeders from throughout Victoria and South Australia.

Indeed this years line up is one that is balanced with young cows, calved and close heifers, along with Spring calving and unjoined heifers. They include Show Champions, daughters of noted show winners, cows classified VG and daughters from dams with PI's to 137.

They are sired by leading AI Sires like – Burdette, Braddock, Dempsey, Free Beer, Oblique, Admiral, Triclo, Real McCoy, Gingerman, Famous and Far.

We also include a future herd sire, a son of a two time IDW Champion Cow!

At the conclusion of the sale we will offer a large amount of semen of the legendary Burdette!

So, yes as always with the Fanfare Sale, there is really something for everyone.

We look forward to seeing you there and don't forget the Fanfare Show being held the day prior.

Brian Leslie

Auctioneer

PLEASE BRING THIS CATALOGUE TO THE SALE

NUMBER SYSTEM APPLIES - INTENDING BUYERS MUST REGISTER ON THE DAY.

HEALTH STATUS: A MAJORITY OF THE CATTLE ARE FROM HERDS WITH JD SCORE 7 & HIGHER WITH ALL NEGATIVE OF EBL.

DISCLAIMER:

All pedigrees are supplied by vendors, therefore no responsibility is accepted for the accuracy of information or printing errors.



LIVESTOCK AUCTION TERMS AND CONDITIONS OF SALE

CHAPTER ONE - PRELIMINARY

- (a) A vendor is bound by these terms and conditions by offering livestock for sale by auction.
- (b) An agent (which includes an auctioneer) is bound by these terms and conditions by conducting an auction sale.
- (c) A buyer is bound by these terms and conditions by bidding at auction.
- (d) **Competition and Consumer Act (Cth) 2010**

It is unlawful for parties that are, or otherwise would be, in competition with each other to make, or give effect to, a contract, arrangement or understanding that contains a provision relating to:

- price-fixing; or
- restricting outputs in the production and supply chain; or
- allocating customers, suppliers or territories; or
- bid-rigging; or
- collusive bidding.

Large fines and other sanctions may be imposed for unlawful conduct.

- (a) In these terms the expression auctioneer, agent, buyer and vendor respectively includes the servants, contractors and agents of each of them. The auctioneer, agent, buyer and vendor shall be wholly responsible for the acts and omissions of their respective servants, contractors and agents. The term "auctioneer" includes, so far as the law and context permits, the vendor's agent.

- (b) When used in these terms the expressions "companion animals" means all animals originating from the same property on a particular day. Where lots are split and sent to multiple establishments, then all of these animals shall be regarded as companions.

- The following applies in interpreting these terms and conditions:

- The following words have the following meanings:

Fees means all levies, charges, fees, costs and other expenses incurred or relating to these terms and conditions and the sale and purchase of livestock including, without limitation, transaction levies, yard and weigh dues, cartage, advertising and rebates, and whether paid for, or incurred, by the agent;

Livestock means animals auctioned pursuant to these terms and conditions; and

Price means the amount at which the lot has been sold to the buyer referred to in clause 7 of these terms and conditions

- plus any Fees and other expenses incurred in relation to the purchase of livestock that are payable by the buyer; and
- plus any GST added in accordance with clause 12.

- These terms and conditions are subject to legislation or regulation in the State in which the auction is conducted and in the event of any conflict then the legislation or regulation will prevail. The provisions of these terms and conditions are in addition to, and do not derogate from, the duties and rights of vendors, agents and buyers set out in legislation and regulation in the State in which the auction is conducted.

CHAPTER TWO - STANDARD TERMS OF SALE

- Subject to any reserve price, and to the right, prior to the fall of the hammer, of the vendor to withdraw any lot without declaring the reserve, the highest bidder shall be the buyer.

- The auctioneer has the right to bid on behalf of the vendor provided that right is notified prior to the commencement of the sale and is subject to State law.

- A bid cannot be made or accepted after the fall of the hammer unless, in accordance with clause 8, the auctioneer decides to put the lot up again.

- Prior to the fall of the hammer the auctioneer shall announce the last bid and receive any further bids. The last price called by the auctioneer at the fall of the hammer shall be the amount at which the lot has been sold.

- In the event of a disputed bid, the auctioneer is the sole arbitrator of the successful bidder or the auctioneer may decide to put the lot up again. The auctioneer's decision is final.

- The auctioneer may refuse to accept any bid which, in the auctioneer's opinion, is not in the best interest of the vendor and need not give reasons for doing so.

- A bidder shall be deemed to be a principal unless, prior to bidding, the bidder has given to the auctioneer a copy of written authority to bid for or on behalf of another person.

- The successful bidder at a livestock auction sale must give to the auctioneer at the fall of the hammer:

- the purchaser's name; or
- the bid card number which identifies the purchaser; or
- the name of the person on whose behalf the successful bid was made; and
- the Property Identification Code (known as the "PIC") of destination.

- The auction shall be conducted on the basis that the bid price shall be exclusive of Goods and Services Tax (GST). GST shall be added after the fall of the hammer for those sales subject to GST.

- The vendor warrants;

- That the vendor has (or will have) the right to sell the livestock at the time of delivery; and
- That the purchaser will obtain title on completion of the purchaser's obligations under this contract including payment.

- If a buyer does not comply with any of these terms and conditions, which includes the requirements of State law, livestock knocked down to that buyer may be re-sold by public auction or private contract in whatever lots and manner the auctioneer decides. The re-sale may be with or without notice and shall be at the buyer's risk. The buyer is responsible for all loss and expense arising out of a re-sale and is not entitled to any resulting profit.

- The buyer of livestock must pay the agent the full amount of the purchase price in immediate funds on receipt of a tax invoice. Payment is required prior to delivery unless some other time for payment is specified in an agreement between the buyer and the auctioneer that was made before the fall of the hammer. If, before delivery, payment has not been made then clauses 20 to 23 apply.

- No person may bid unless, prior to the commencement of the sale, that person has made arrangements satisfactory to the auctioneer for payment for livestock purchased. If bids in breach of this condition are inadvertently accepted, delivery shall not be given until the purchase money is paid and any law, rule or practice to the contrary is accordingly negated as far as possible.

- (a) Cattle sold on a liveweight basis that are weighed pre-sale are at the risk and expense of the buyer upon the fall of the hammer.

- (b) Cattle sold on a liveweight basis that are weighed post-sale are at the risk and expense of the buyer immediately after weighing.

- (c) All livestock other than cattle sold on a liveweight basis are at the risk and expense of the buyer upon the fall of the hammer.

- (a) Subject to this clause the sale is complete on the fall of the hammer.

- (b) The time for rejection is the time commencing at the fall of the hammer and ending at the first of:

- delivery is taken by a representative of the buyer;
- departure of the animal from the purchaser's delivery pen; or
- one hour after the last animal is:
 - in the case of pre-sale weighing, sold; or
 - in the case of post-sale weighing, weighed.

- (c) During the time for rejection the buyer may reject any animal which is lame, blind or diseased where that condition existed prior to the fall of the hammer but could not be reasonably observed when the animal was in the selling pen.

- (d) If the purchaser rejects an animal during the time for rejection then the sale of that animal is cancelled and the animal is returned to the vendor or sold on such terms as any buyer or the agent may agree, after the agent has disclosed the reason for rejection to that buyer.

- (e) This subclause applies only to cattle which are sold in Queensland at auction for slaughter. The agent has responsibility for the prevention of loss or escape (but not death, sickness or injury) of those cattle from the time of the fall of the hammer, for delivery to and from the scales, to the buyer's delivery pen and onto the buyer's nominated transport. This responsibility ends at the earlier of those cattle boarding the buyer's nominated transport or sunset on the day after the sale. This

subclause does not apply if the agent makes an announcement to that effect prior to sale.

- (a) Subject to the right of rejection in Clause 18, all conditions and warranties expressed or implied by law are hereby excluded from the sale to the extent that the law allows. All lots are open for inspection prior to the commencement of the sale and are sold with all faults, if any. No compensation shall be given for any faults, imperfections, errors of description, number in or of any lots sold or otherwise.

- (b) Any claim or objection arising out of an error or misdescription in the provision of relevant information in terms of legislation or regulation concerning the National Livestock Identification Scheme (NLIS) must be made by 5:00pm on the seventh day after the fall of the hammer. No objection, requisition or claim against the vendor or agent in respect of such error or misdescription can be made after that time.

- (c) Any statements made by the vendor or the auctioneer whether in writing or orally to the effect that any female has been pregnancy tested or scanned positive shall mean and require only that a certificate in writing shall be supplied to the buyer signed by a qualified veterinary surgeon or certified scanner certifying that the said female has been tested or scanned on the date specified in the certificate and that in the opinion of the surgeon or scanner was pregnant on that date.

- (d) For slaughter cattle, the agent undertakes to make every reasonable effort to ensure that any NLIS cattle device number is transferred from the saleable PIC to the purchaser's PIC on the NLIS database no later than midnight on the day of the sale.

- (e) For other slaughter livestock the agent undertakes to make every reasonable effort to ensure that the NLIS information is transferred from the saleable PIC to the purchaser's PIC on the NLIS database no later than midnight on the day of the sale.

- (f) Where livestock have a food safety or market eligibility status derived from the National Vendor Declaration (NVD) and/or the NLIS/ERP database, the agent will inform the buyers by pre-sale catalogue and/or announce the status prior to the offering of those lots.

- If delivery is made to, or possession obtained by, the buyer or its representative before full payment of the Price, then until full payment is received, the buyer:

- does not acquire title to the livestock;
- holds the livestock as bailee only for the vendor;
- must act in a fiduciary capacity in its relationship with the vendor;
- must store the stock separately or so that they are readily distinguishable from other livestock owned by the buyer;
- is responsible for the safety and well being of the livestock;
- may make a bona fide sale for market value of any or all of the livestock. As between the buyer and the subsequent buyer, the sale shall be made by the buyer in its own name and not as agent for the vendor, however as between the vendor and buyer, the sale shall be made as bailee and agent for the vendor; and
- must keep and account for the proceeds of any subsequent sale separately from its other money and hold those proceeds, together with the benefits of any rights against subsequent buyers, on trust for the vendor.

- The purchaser agrees that:

- Clause 20 creates a registrable security interest under the Personal Property Securities Act (Cth) 2009 (PPSA);
- The Purchaser acknowledges the rights of the Seller (and/or the Agent if Clause 25 applies) to register a financing statement under the PPSA with respect to the security interest created by this clause;
- The Livestock are collateral for the purposes of the PPSA;
- to the extent permitted, the Purchaser waives any right the Purchaser has under the PPSA to receive notices; and
- the date upon which the security interest created by this clause comes into force is the first date on which livestock are delivered pursuant to this contract.

- The buyer may not make any claim against the vendor for actions by the vendor or its agents under clause 20 or 21 and indemnifies the vendor and its agent against any loss, damage, costs, expenses, penalties, fines or claims suffered by the vendor, the agent or any person or entity arising from the vendor exercising its rights under clauses 20 or 21.

- Clause 23 applies whenever the agent pays the vendor before being paid by the buyer, which the agent is not bound to do. The agent is then the *credere* agent of the vendor at law.

- The vendor hereby gives notice to the buyer of the assignments referred to in clause 23.3.

- When this clause applies, in addition to any rights of the agent that arise by operation of the law, the parties agree that, subject to clause 23.5 the agent is subrogated to all rights of the vendor under these terms and conditions against the buyer.

- The vendor acknowledges that the agent may take enforcement, repossession or other action to recover any livestock for which the buyer has not paid in full, or the Price of such livestock, owing by the buyer under these terms and conditions:

- when this clause does not apply, as agent of the vendor (including by reselling the livestock); and
- when this clause applies, on the agent's own behalf exercising the rights of the vendor by subrogation or assignment under these terms and conditions (whether in the vendor's name or not) and, where title to the livestock has not passed to the agent, by selling the livestock as agent of the vendor without the agent having to account to the vendor for the proceeds of sale.

- The agent may at any time, assign, transfer, securitise or otherwise dispose of all or any of its rights under these terms and conditions and any debts created pursuant to it (including, without limitation, the rights assigned to it under clause 23.3).

- The vendor hereby irrevocably appoints the agent as the vendor's attorney to:

- do at any time and in any manner as the agent thinks fit all acts necessary or desirable to perfect or improve the rights and interests afforded, or intended to be afforded, to the agent under these terms and conditions; and
- appoint one or more sub-attorneys to do anything that the agent may do as the vendor's attorney.

- These terms and conditions do not render the agent liable to the buyer as vendor nor entitle the buyer to set off against the agent any right the buyer may have against the vendor or otherwise.

- The buyer acknowledges that the provisions of this clause 23 are intended solely for the benefit of the agent (and its assigns) and the vendor. The liabilities and obligations of the buyer will not be in any way affected:

- by this clause 23, other than as it expressly provides; or
- by the failure of the agent or the vendor or either of them to comply with the terms of this clause 23.

- The buyer must pay all amounts payable to the vendor or the agent under these terms and conditions without any deduction, withholding, set off or counterclaim whatsoever, whether the benefit of a deduction, withholding, set off or counterclaim is alleged to exist in favour of the buyer against the vendor or the agent in any capacity whatsoever or any other person including any assignor of the vendor's or the buyer's interests under these terms and conditions.

- (a) The agent agrees that he is liable to pay to the vendor the Price, less such commission as is agreed between the vendor and the agent, and in the absence of any agreement such amount as is reasonable, and less the Fees that are payable by the vendor or the agent, as incurred by the agent on behalf of the vendor in relation to the sale of the livestock.
- (b) In the event that the buyer pays the Price or part of it direct to the vendor then the agent has no liability to the vendor for the amount of such payment. Further, if the agent pays the vendor any amount which the buyer also pays direct to the vendor in respect of the same livestock, then the vendor must repay the agent that amount and the agent may debit that amount to an account held in the name of the vendor by the agent.
- (c) Regardless of whether or not a sale has occurred the agent may, but is not under obligation to do so, instead of deducting payments owed to it by the vendor, debit the amount of the commission and fees to an account held in the name of the vendor by the agent.

- (a) The auctioneer has been retained by the vendor as auctioneer for the purpose of selling the livestock comprised in the lots. The terms of

engagement between the auctioneer and the vendor do not extend to the provision of advice by the auctioneer to the vendor in relation to the safety or otherwise of the sale ring, the saleyards and the surrounding environments.

- (b) The vendor, the agent and the buyer agree to comply with their several duties under the Australian Animal Welfare Standards and Guidelines for the Land Transport of Livestock and further to consign, manage, receive, transport and handle livestock in accordance with any other or additional requirements of animal welfare legislation specific to the jurisdiction in which livestock are consigned, managed, received, transported and handled in the course of the auction process.

CHAPTER THREE - VENDOR WARRANTY FOR CORRECT PRESENTATION AND DECLARATION

- This chapter applies only in the case of livestock and their companion animals sold at auction for slaughter when the buyer is the slaughterer and the livestock are transported direct from the sale yard to the meatworks at which they are slaughtered. This chapter does not apply if the buyer is a trader who subsequently resells the livestock to a slaughterer. A slaughterer is any person who pays the AMPC Processor Levy.

- The warranty of a vendor is that livestock and their companion animals offered for sale at auction:

- pass government and other regulatory authority requirements and inspections at the time of slaughter;
- are of merchantable quality;
- carry an NLIS device in accordance with State law;
- in the case where a representation has been made in the pre-sale catalogue that the livestock have particular characteristics or are fit for a particular purpose or market, and such representations are based on information in any document, the livestock will have those characteristics or will be fit for the particular purpose or market; and
- all information in any document provided by the vendor is true, complete and correct in all material respects.

- In the event of a breach by the vendor of the vendor's warranty and provided such breach is notified by the buyer to the agent by 5:00pm on the 7th day after the fall of the hammer then the buyer is not liable to pay the portion of the Price of such of the vendor's livestock to which the breach applies.

- However if the breach by the vendor is such that the livestock are not rejected outright but are instead downgraded then the buyer will pay the value of the livestock at their next highest and best use.

- In the case of a breach by the vendor of the vendor's warranty then the vendor will also be liable to the buyer for any further losses which the buyer might establish but the buyer will take all reasonable steps in co-operation with the agent and vendor to mitigate both the effect of the breach and the amount of any loss.

- Where a sentinel animal of a lot tests positive for chemical residue, or foreign material contamination and provided such test is certified and notified as required by these vendor warranty terms, then:

- the buyer will be entitled to delay payment for the price of all livestock in that lot only; or
- the buyer has the option, at the vendor's cost, of collecting the companion animals, if allowed by law; or of having the livestock slaughtered in which event the risk of further condemnations will be that of the vendor. Where product integrity is potentially jeopardised, the Processor has the right to refuse slaughter and send the livestock back to the consigning property at the vendor's cost.

- The auctioneer is liable to the buyer in respect of any breach of the vendor's warranty arising out of:

- any error, by the auctioneer, of transcription of information from the NVD completed by the vendor to the pre-sale catalogue or the buyers post-sale summary;
- any failure by the auctioneer to notify the buyer, prior to bidding, of any breach by the vendor of the warranty of the vendor if the buyer establishes that the agent knew of such breach prior to the sale; and
- any failure by the auctioneer to announce prior to bidding, or disclose in the pre-sale catalogue, that the vendor has failed to provide a NVD that is complete in all material aspects.

CHAPTER FOUR - OWNERS RISK FOR CONDITION OF CATTLE

- This chapter applies only in the case of cattle and their companion animals sold at auction for slaughter when the buyer is the slaughterer and the cattle are transported direct from the sale yard to the meatworks at which they are slaughtered. This chapter does not apply if the buyer is a trader who subsequently resells cattle to a slaughterer. A slaughterer is any person who pays the AMPC Processor Levy.

- Owners risk reflects the producer's responsibility to provide slaughter cattle for sale that are fit for human consumption. Cattle are fit for human consumption if they are not condemned as unfit by government. Owners risk applies if the condemnation is due to a condition in the animal which the buyer establishes, by the relevant government certificate, existed prior to the fall of the hammer.

- A buyer with the benefit of owners risk protection is not liable to pay the Price of that animal to the vendor. The buyer remains nevertheless liable for all costs incurred after the fall of the hammer in transport, slaughter, testing and disposal of the animal.

- Owners risk protection is available to the buyer of cattle to which this chapter applies if all of the following are satisfied:

- a certificate is issued by government which states the relevant NLIS RFID tag number and PIC, the date of the certificate, the reason for condemnation and that the reason for condemnation existed prior to the fall of the hammer;
- the certificate is received by the selling agent either in its original form or by fax or electronic communication in the form of data, text or imaging by 5:00pm on the 7th day after the fall of the hammer; and
- if the condemnation is due to chemical residue the certificate follows testing in a government approved laboratory which establishes maximum residue limits in excess of the Australian limit.

- Owners risk does not apply, and the buyer must pay for the cattle, if the reason for condemnation is any of bruising, fever, partial condemnation or emaciation.

CHAPTER FIVE - NOTICES REQUIRED BY LEGISLATION

NSW Property, Stock and Business Agents Act 2002 Warnings

Penalties for collusive practices. It is an offence against the Property, Stock and Business Agents Act 2002 for a person to do any of the following as a result of a collusive practice, or to induce or attempt to induce another person by a collusive practice to do any of the following:

- to abstain from bidding; or
- to bid to a limited extent only; or
- to do any other act that might prevent free and open competition.

Severe penalties may be imposed on persons convicted of collusive practices.

The auctioneer has the right to make one bid on behalf of the vendor if the auctioneer clearly and precisely announces that fact prior to the sale.

Tasmania Legislation. An auctioneer conducting a public auction must not appear to acknowledge the making of a bid if no bid was made. A person must not participate in collusive practices by way of making or receiving an unlawful promise to abstain from bidding, not to bid except to a limited extent or do any other thing which may prevent free and open competition.

WA Auction Sales Act 1973 s31 NOTICE

- It is an offence to:
- induce or attempt to induce another person to abstain from bidding by means of a promise, expressed or implied, that the other person will have the right to elect to take over as buyer or to toss or draw lots to establish who is to become the owner;
 - abstain or agree to abstain from bidding as a result of such a promise;
 - knowingly enter or permit or cause to be entered in the auctioneer's record any name other than that of the actual successful bidder;
 - enter in the auctioneer's record the name of the buyer other than that of the actual successful bidder; or
 - in the case of successful bidder supply wrong information as to the name of the buyer to the auctioneer or to any person, firm or corporation on whose behalf the sale is conducted.

The vendor, or any person on behalf of the vendor, or the auctioneer have the right to make no more than three bids.



index

Lot 1 -	Boldview BBC Spectre	Lot 15 -	Emohruo FB Maddy
Lot 2 -	Ben-E-Geez Braddocks Beautiful	Lot 16 -	Emohruo Tyson Rosey
Lot 3 -	Emohruo Agnes Brown	Lot 17 -	Geelunga Tsunami Frida
Lot 4 -	Cher-Bar Zyn Pact	Lot 18 -	Geelunga Tsunami Nilda
Lot 5 -	Boldview Zyn Tazo	Lot 19 -	Revolution Farms BBC Skyler
Lot 6 -	Ben-E-Geez Farout Blossom	Lot 20 -	Leeway Real Ink
Lot 7 -	Midway Park Carla	Lot 21 -	Leeway Real Elfrida
Lot 8 -	Cher-Bar Incant Lucky	Lot 22 -	Boldview RMC Tango
Lot 9 -	Enterprise Freebeer Cindy	Lot 23 -	Enterprise HB Lorna
Lot 10 -	Emohruo Dempsey Rose	Lot 24 -	Enterprise Rodeo Vivian
Lot 11 -	Geelunga BOM Spectre	Lot 25 -	Geelunga Sandtric Delilah
Lot 12 -	Geelunga Admiral Faith	Lot 26 -	Geelunga Ginger Garner
Lot 13 -	Boldview Free Beer Malt	Lot 27 -	Beardrock Joyce's Famous Affair (BULL)
Lot 14 -	Boldview Zyndy's Paradise	Lot 28 -	Semen Packages

2018 VENDORS

GW EDMONDS, MEADOWS, SA	11, 12, 17, 18, 25, 26
BOLDVIEW FARMS, JERVOIS, SA	1, 5, 13, 14, 22
G BLACKMORE, HAWKESDALE, VIC	3, 7, 10, 15, 16
MJ & LR HENTSCHE, GLENCOE, SA	9, 23, 24
B HENTSCHE, GLENCOE, SA	2, 6
CL LIEBICH, JERVOIS, SA	4, 8
WJ & LR DUNCAN, PARIS CREEK, SA	20, 21
S & K CROWDEN & SONS, MEADOWS, SA	19
S & K BEARD, MOUNT GAMBIER, SA	27
J & G CARSON, COLAC, VIC	28



12th - 30th January 2020

100% AYRSHIRE

GRAND DAUGHTER OF
BOLDVIEW BONAPARTE SPECT EX 91 2 E,
ALL BREEDS CHAMPION COW 2017 ADELAIDE
ROYAL, MURRAY BRIDGE AND STRATHALBYN
FEATURE SHOWS.
2ND AGED COW IN MILK 2018 IDW
2017 ALL AUSTRALIAN AGED COW.
2017 SA ON-FARM CHALLENGE CHAMPION
COW & BEST UDDER



Pictured Right:
Boldview Bonaparte Spect EX 91
- Grand Dam of Lot 1

s. BOLDVIEW BURDETTE CAESER (IMP ET)
AABA 16816

CAESER DAUGHTERS IN THE MILKING HERD
AT BOLDVIEW ARE LOOKING REAL NICE,
WONDERFUL UDDERS AND VERY NEAT
ALLROUND HEIFERS. LOOKING FORWARD TO
THEM MATURING INTO GREAT COWS.

d. BOLDVIEW R.P. SPECTRUM
AABA 16813

Age	Dys	Litrs	%	Pro	%	Fat	PI
31	162	3021	3.0	90	3.2	97	98

DIED DURING HER FIRST LACTATION
PLACID YOUNG HEIFER, SHOWN AS A CALF IN
HANDLERS COMPETITIONS

s. PALMYRA TRI-STAR BURDETTE

d. BROOKVIEW CHIANTI (ET) E8-8
NZ FBBM-01-24

Age	Dys	Litrs	%	Pro	%	Fat
24	305	3563	3.5	124	4.1	146
37	254	3943	3.4	132	4.2	164
48	195	3826	3.4	130	4.0	153
59	301	4382	3.5	153	4.3	187
73	232	4208	3.2	136	4.2	176
84	289	6125	3.5	217	4.1	253
97	266	6490	3.5	225	4.2	273
109	305	6718	3.4	227	4.1	277

CLASSIFICATION – E 8-8 IS EQUIVELANT
TO EX , PREVIOUS TO THIS, CHIANTI WAS EX
2E.
A SIGNIFICANT INCREASE IN PRODUCTION
WHEN A CHANGE OF FARMS

s. BOLDVIEW RAMONE PEDRO
AABA 15308

d. BOLDVIEW BONAPARTE SPECT EX 91 2E
AABA 15572

Age	Dys	Litrs	%	Pro	%	Fat	PI
24	305	4866	3.3	162	3.9	191	100
EXT	500	7150	3.4	246	4.2	300	
44	305	5800	3.3	194	4.3	249	102
57	305	5697	3.3	190	4.4	252	99
69	305	6668	3.3	221	4.4	291	108
84	301	6086	3.3	201	4.1	250	107
Current Lactation							
97	239	6974	3.3	230	3.9	270	121

2017 ALL BREED CHAMPION ADELAIDE ROYAL
2017 ALL BREED CHAMPION MURRAY BRIDGE
2017 ALL BREED CHAMPION STRATHALBYN
2017 SA ON-FARM CHALLENGE CHAMPION
COW & BEST UDDER
2017 ALL AUSTRALIAN AGED COW
2018 2ND AGED COW IN MILK IDW

s. PALMYRA TRI-STAR

d. PALMYRA RENO BETHANY (ET) EX
USA 100101191

s. DONHOLM COMMANDER JACKS CHOICE
CAN 59165

d. KITEROA MOVIE CHOC EX 2E
NZ MVV-93-12

Age	Dys	Litrs	%	Pro	%	Fat
24	261	3185	3.6	114	4.4	139
37	284	4798	3.7	178	4.5	214
49	285	4384	3.6	159	4.5	195
63	150	2895	3.2	94	4.2	121
73	305	6155	3.4	212	4.6	283
97	257	5014	3.5	173	4.4	218
108	305	4012	3.6	146	4.4	176

s. WOODLAND VIEW PEDRO (ET)
CAN 786801

d. BOLDVIEW REMARKABLE RAMONE EX 91
AABA 13262

Age	Dys	Litrs	%	Pro	%	Fat	PI
26	305	5057	3.2	160	4.8	241	99
38	305	6716	3.3	219	4.3	290	116
58	305	6910	3.3	230	4.4	300	110
73	289	6796	3.3	226	4.6	316	107
84	305	6729	3.3	223	4.4	297	104

2005 RES INTERMEDIATE CHAMP ADELAIDE
2007 CHAMPION COW –MURRAY BRIDGE
NUMEROUS TYPE & PRODUCTION AWARDS
2007 NELSON MANN ALL AUSTRALIAN 3-5YRS
2007 SG MUHLEBACH MEMORIAL WINNER
OVER 5YRS
2006 R/U JM ROBERTSON MEMORIAL 2-4YRS

s. GEELUNGA PARDNER BONAPART
24082

d. GEELUNGA RAKER SPECTOO VG 85
123204

Age	Dys	Litrs	%	Pro	%	Fat	PI
31	305	6067	3.3	203	3.7	225	110
52	305	6375	3.4	214	4.0	254	102
65	305	6118	3.4	206	4.0	242	101
77	305	5904	3.4	199	3.9	233	97

PURCHASED @ FANFARE 2009

100% AYRSHIRE

A MILKING HEIFER FROM THE BEAUTIFUL FAMILY AT WALMAR AND ROLAND PARK

4TH HEIFER YEARLING AT 2016 ROYAL ADELAIDE SHOW

A WELL GROWN ROBUST HEIFER WITH AN EXCELLENT FRAME

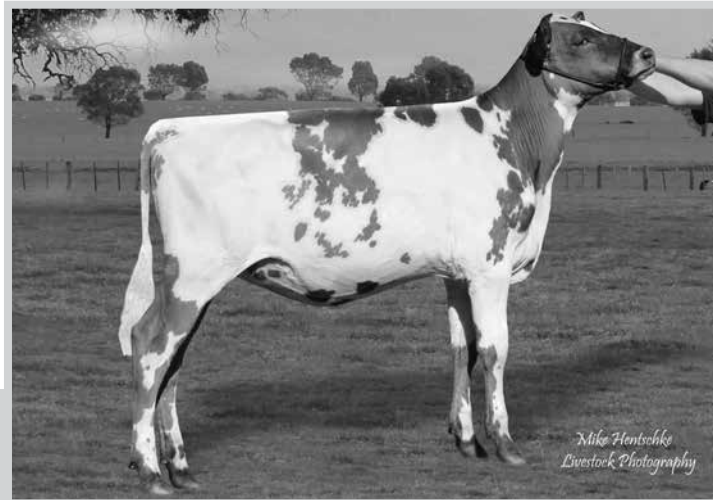

Pictured Right:
Ben-E-Geez Braddocks Beautiful
(pictured as a yearling heifer)
- She Sells as Lot 2

s. PALMYRA REALITY BRADDOCK
69261803

PTA: +173 MILK, +28 FAT, +3 PROT
PTAT: +0.7
US DTR AVE: 20503LBS 4.1 843F 3.1 633P

d. BEN-E-GEEZ DOUBLEWHAMMY BEAUTIFUL
126190

RES JUNIOR CHAMPION STRATHALBYN FEATURE SHOW 2015
PRODUCTION PEAK 41.7 LITRES

s. PALMYRA TR-STAR REALITY
USA 100369452

TOP USA SIRE WHO WAS WIDELY USED THROUGHOUT THE WORLD - LIMITED SEMEN AVAILABLE AND MANY SONS IN AI DAUGHTERS HAVE WON MAJOR SHOWS THROUGHOUT THE WORLD

d. PALMYRA CALIMERO R.BAILEY EX 91

Age	Dys	Lbs	%	Fat	%	Pro
2-04	305	24210	4.0	972	3.2	766
3-07	305	26290	4.4	1163	3.2	837
4-09	305	25140	4.6	1165	3.4	861
PTA +1578M +72F +52P 59R						
PPA +4785M +227F +155P						

HM JR ALL-AMERICAN FALL CALF - 2007

s. FAMILY AF-AYR DOUBLEWHAMMY EX 92
USA 100419568

DAM WAS 2002 WDE RESERVE GRAND CHAMPION AND ALL AMERICAN 5 YEAR OLD IN 2002.
SHOW WINNING PROGENY WORDLWIDE.

DTR:
ENERPRISE DOUBLEWHAMMY ROSE - INTERMEDIATE CHAMPION ADELAIDE ROYAL 2015

d. BEN-E-GEEZ MODEM BEAUTIFUL VG 87
124092

Age	Dys	Litrs	%	Pro	%	Fat	PI
2.1	305	5331	3.2	170	4.3	231	101
3.1	305	6526	3.5	228	4.4	287	109
4.0	305	6925	3.5	243	4.2	290	95

SHOWN IN ADELAIDE ROYAL

s. PALMYRA TRI-STAR
USA 150440

d. GALNEY-EPC L H ROSEY
USA 100110610

s. MARGOT CALIMERO VG
CAN 10310847

LPI +2340 CONFIRMATION +13
DTRS- 43 EX, 308 VG

d. PALMYRA RIPKEN BETHANY EX 90
USA 100203240

s. MARGOT CALIMERO VG
CAN 10310847

d. FAMILY AF-AYR DESIREE EX 95 2E

Age	Dys	MILK	%	FAT	%	PRO
2-04	305	18030	3.9	697	3.1	556
3-09	305	16440	4.0	655	3.2	531
4-10	305	17480	3.5	609	3.1	540
6-11	305	20410	3.9	791	3.0	604
11-01	305	22800	3.5	806	2.9	664
13-03	305	24910	4.0	992	2.8	700

s. LAGACE MODEM Ex 90
APR 2011 - LPI +885
+231 MILK + 23 FAT +.19%
+18 PRO +.14%

+6 TYPE

d. BEN-E-GEEZ WILTON BEAUTIFUL VG 88
123739

Age	Dys	Litrs	%	Pro	%	Fat	PI
2.2	305	6801	3.5	241	4.3	293	122
3.3	305	6490	3.5	225	3.8	249	110

2ND PRIZE WINNER AT IDW

Account: G BLACKMORE, HAWKESDALE, VIC

DUE 29/04/2018 TO LOCHINVAR (AI)

100% AYRSHIRE

CHAMPION COW PORT FAIRY SHOW 2016

BRED DOWN FROM PARKVALE BONNIE
DESIRE VG 89.
NEXT DAM PARKVALE CHOICE DESIRE VG 87
CHAMPION COW SYDNEY ROYAL.

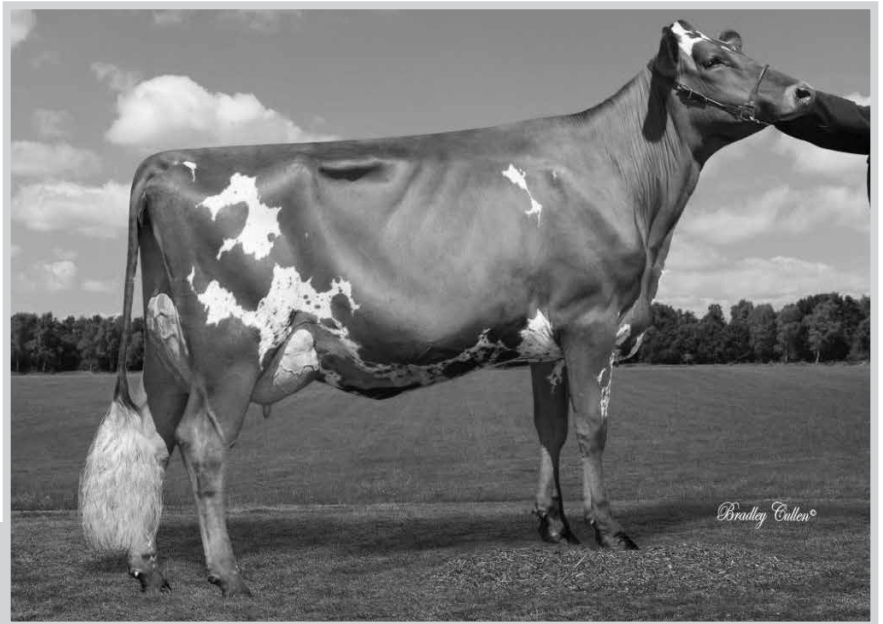

Pictured Right:
Emohruo Agnes Brown
- She Sells as Lot 3

s. PALMYRA TRI-STAR BURDETTE

SIRE OF:
ROCKVALE BURDETTE PRIM
-ALL BREEDS INTERMEDIATE 2017 IDW
GLENBRAE BURDETTE JOYCE
-SENIOR CHAMPION 2017 & 2018 IDW
PARKVILLE BURDETTE KATIE
- INTERMEDIATE CHAMP & SUPREME
AYRSHIRE 2018 IDW

PREMIER SIRE IDW 2016, 2017, 2018

s. PALMYRA TRI-STAR

USA 150440

US DA PTA +767 M + 29 F + 26 P +0.6 T

d. PALMYRA RENO BETHANY EX

USA 100101191

Age	Dys	MILK	%	FAT	%	PRO
1-11	305	22700	3.8	867	3.1	701
3-01	305	26910	3.6	959	3.3	875
4-08	305	31920	3.9	1233	3.1	982

s. ARDROSSAN EV KATE'S TRIDENT EX 94

USA 144136

d. PALMYRA SAILOR R. STAR

USA 1010334

s. COVEY-FARMS RENO

USA 145522

d. PALMYRA C. BLUSH

USA 984537

Age	Dys	MILK	%	FAT	%	PRO
2-10	305	20480	4.2	855	3.3	683
4-08	305	25890	4.2	1094	3.4	882
5-10	305	27300	4.0	1088	3.4	926
7-02	305	27210	4.1	1107	3.2	863

s. DES CHAMOIS POKER (ET) VG 86

CAN 8401621

d. MIDWAY PARK KATES ORANGE (P) EX

AABA 12799

Age	Dys	Litrs	%	PRO	%	FAT
26	305	5457	3.4	186	4.3	233
41	305	7069	3.3	230	3.9	275
61	305	7072	3.3	234	4.1	289
75	305	6610	3.3	216	4.1	274
102	305	6056	3.2	195	4.4	267

GRAND CHAMPION AYRSHIRE IDW
2008 & 2010

s. MIDWAY PARK BARMAN

AABA 15093

OUT OF DAIRYLEA BRANDY
NORTHERN CATTLE CLUB BEST HERD COW

d. MIDWAY PARK MILK TANGO

AABA 15371

s. MIDWAY PARK KEPLER

AABA 16153

d. MIDWAY PARK MILKY KEP

AABA 16710

d. MIDWAY PARK MILK BRANDY

AABA 16187

Account: CL LIEBICH, JERVOIS, SA

CALVED 08/04/2018

100% AYRSHIRE

A TYPICAL ZYNDY DAUGHTER SHOWING VERY CORRECT FRAME WITH GREAT DEPTH OF BODY AND WIDTH THROUGHOUT AND TOGETHER WITH A GREAT UDDER SHE WILL SUIT ANY KEEN BREEDERS PROFILE

**s. BOLDVIEW P.A. ZYNDY
16435**

ZYNDY DAUGHTERS ALL HAVE AWESOME UDDERS AND ARE LOOKING VERY PROMISING, AND WHY WOULDN'T THEY WITH A PEDIGREE THAT HE HAS A COMBINATION OF SOME OF OUR BEST COWS..
BOLDVIEW PARILLA, EX 92
AND BOLDVIEW TRIDENT LYNDY, EX 91 3E

**d. MIDWAY PARK FREE PACT VG 85
AABA 16719**

Age	Dys	Litrs	%	Pro	%	Fat	PI
33	305	6303	3.2	202	4.0	252	114
45	293	5655	3.3	189	4.1	232	102
Current Lactation							
57	177	4716	3.2	125	4.2	197	105

PURCHASED AS A BABY CALF AT THE FINAL STAGE MIDWAY PARK DISPERSAL ON HER PEDIGREE AND WE ARE NOT DISAPPOINTED.

**s. BOLDVIEW PARILLA'S ADMIRAL (ET)
AABA 15567**

SIRING FANTASTIC UDDERED INDIVIDUALS. SOLD ON AS HERD SIRE.

FULL ET BROTHER TO

BOLDVIEW ARMADILLA (ET) EX 92 2E,
ALL AUSTRALIAN MATURE COW 2013
ALLBREEDS JUNIOR CHAMPION ADELAIDE ROYAL 2007
MANY BREED & ALL BREED CHAMPIONSHIPS.
PRODUCED TO 7993 L 3.3 % 267P 4.2% 334F

**d. BOLDVIEW ZION LYN VG 85
AABA 15633**

Age	Dys	Litrs	%	Pro	%	Fat	PI
27	284	4198	3.1	132	4.0	167	87
42	305	7282	3.2	230	4.2	304	122
EXT.	531	10527	3.3	343	4.4	468	

**s. TERRACE BANK FREE BEER (ET)
106437377**

BREEDER OF AWESOME UDDERED DAUGHTERS.

**d. MIDWAY PARK ENI PACT
AABA 15838**

Litrs	%	Pro	%	Fat
5857	3.6	209	3.6	214

s. HUNNINGTON ADMIRAL EX

SIRE OF LONG LASTING REAL DAIRY TYPE COWS.

IN UK BULL PROOF- FEB 2004
+246KG MILK +4.2KG FAT +10KG

d. BOLDVIEW TRIDENT'S PARILLA EX 92

Age	Dys	Litrs	%	Pro	%	Fat	PI
33	305	6638	3.4	224	4.1	273	135
47	305	7530	3.2	243	3.8	288	123
59	304	6900	3.4	233	4.1	285	103
70	305	7695	3.2	249	4.0	306	115
88	300	7429	3.3	250	4.0	304	119

WINNER OF MANY PRIZES, INCLUDING IN 2002..
-RESERVE CHAMPION COW, BEST VESSEL AND TYPE & PRODUCTION WINNER @ ADELAIDE ROYAL SHOW

-SUPREME ALL BREEDS CHAMPION STRATHALBYN CONFERENCE FEATURE SHOW
-CHAMPION AND RES SUPREME ALL BREEDS CHAMPION MURRAY BRIDGE SHOW.
2004 ALL BREEDS CHAMPION STRATHALBYN
2004 ALL BREEDS CHAMPION MURRAY BRIDGE SHOW

s. BOLDVIEW RUBINE'S ZION

DAUGHTERS SOLD AT FANFARE SALES HAVE GONE ON TO WORK WELL, TOP PRICED 2014 FANFARE SALE. - B ZI ADI.

d. BOLDVIEW TRIDENT LYNDY EX 91 3E

INTERMEDIATE CHAMPION IDW
RESERVE CHAMP COW IDW
CHAMPION COW SYDNEY ROYAL
ALL WORLD PHOTO COMP PEOPLES CHOICE WINNER
ALL AUSTRALIAN & NSW COW OF THE YEAR

**s. MARGOT CALIMERO VG
CAN 10310847**

**d. BLACKADDER OLYMPIC MODEL EX 96 3E
CAN 10314575**

Age	Days	Litres	Fat	%	Pro	%	
2	2	305	7670	298	3.9	233	3.0
3	7	305	9368	393	4.2	285	3.0
5	2	305	10806	509	4.7	316	2.9
6	5	305	9620	370	3.8	296	3.1
8	1	305	9706	415	4.3	301	3.1

ALL CANADIAN MATURE COW 2007
ALL CANADIAN MATURE COW 2008
1ST MATURE COW "THE ROYAL" 2007 & 2008
ONE OF NORTH AMERICAS BEST KNOWN COWS

**s. RAVENHILL ENIGMA
61811054**

**d. MIDWAY PARK PARDY PACT
AABA 14027**

Age	Litrs	%	Pro	%	Fat
37	7559	3.3	252	4.6	345

DTR OF KALINDA TRI PACT VHC 89, MERIT TOP PRICED KALINDA DISPERSAL.

WILL BE CALVED

100% AYRSHIRE

PRIOR TO CALVING SHE SHOWS SIGNS OF A VERY CORRECT UDDER AND WITH HER STRENGTH AND STYLE OF FRAME SHE WILL BE A GREAT ALLROUND COW.

**s. BOLDVIEW P.A. ZYNDY
16435**

ZYNDY DAUGHTERS ALL HAVE AWESOME UDDERS AND ARE LOOKING VERY PROMISING, AND WHY WOULDN'T THEY WITH A PEDIGREE THAT HE HAS A COMBINATION OF SOME OF OUR BEST COWS..
BOLDVIEW PARILLA, EX 92
AND BOLDVIEW TRIDENT LYNDY, EX 91 3E

**s. BOLDVIEW PARILLA'S ADMIRAL (ET)
AABA 15567**

SIRING FANTASTIC UDDERED INDIVIDUALS. SOLD ON AS HERD SIRE.

FULL ET BROTHER TO

BOLDVIEW ARMADILLA (ET) EX 92 2E,
ALL AUSTRALIAN MATURE COW 2013
ALLBREEDS JUNIOR CHAMPION ADELAIDE ROYAL 2007
MANY BREED & ALL BREED CHAMPIONSHIPS.
PRODUCED TO 7993 L 3.3% 267P 4.2% 334F

**d. BOLDVIEW ZION LYN VG 85
AABA 15633**

Age	Dys	Litrs	%	Pro	%	Fat	PI
27	284	4198	3.1	132	4.0	167	87
42	305	7282	3.2	230	4.2	304	122
EXT..	531	10527	3.3	343	4.4	468	

**s. HUNNINGTON ADMIRAL EX
UK 180279**

SIRE OF LONG LASTING REAL DAIRY TYPE COWS.

MANY CHAMPIONSHIP WINNING COWS AT TOP SHOWS IN UK, AUST AND NZ.

**d. BOLDVIEW ZION TANGO HC 80
AABA 15628**

Age	Dys	Litrs	%	Pro	%	Fat	PI
24	305	4363	3.3	143	4.7	203	97
38	305	5440	3.6	197	4.9	267	112
EXT	426	7140	3.6	260	4.9	348	

s. HUNNINGTON ADMIRAL EX

d. BOLDVIEW TRIDENT'S PARILLA EX 92

Age	Dys	Litrs	%	Pro	%	Fat	PI
33	305	6638	3.4	224	4.1	273	135
47	305	7530	3.2	243	3.8	288	123
59	304	6900	3.4	233	4.1	285	103
70	305	7695	3.2	249	4.0	306	115
88	300	7429	3.3	250	4.0	304	119

WINNER OF MANY PRIZES, INCLUDING IN 2002..

-RESERVE CHAMPION COW, BEST VESSEL AND TYPE & PRODUCTION WINNER @ ADELAIDE ROYAL SHOW

-SUPREME ALL BREEDS CHAMPION STRATHALBYN CONFERENCE FEATURE SHOW
-CHAMPION AND RES SUPREME ALL BREEDS CHAMPION MURRAY BRIDGE SHOW.
2004 ALL BREEDS CHAMPION STRATHALBYN
2004 ALL BREEDS CHAMPION MURRAY BRIDGE SHOW

s. BOLDVIEW RUBINE'S ZION

DAUGHTERS SOLD AT FANFARE SALES HAVE GONE ON TO WORK WELL, TOP PRICED 2014 FANFARE SALE. - B ZI ADI.

d. BOLDVIEW TRIDENT LYNDY EX 91 3E

INTERMEDIATE CHAMPION IDW
RESERVE CHAMP COW IDW
CHAMPION COW SYDNEY ROYAL
ALL WORLD PHOTO COMP PEOPLES CHOICE WINNER
ALL AUSTRALIAN & NSW COW OF THE YEAR

s. BLACKADDAR BB KELLOGG

HAS SIRE CHAMPION SHOW WINNERS THROUGHOUT THE WORLD.

d. HUNNINGTON SAILOR GIRL29 EX

Age	Dys	Litrs	%	Pro	%	Fat	PI
58	299	8591	3.41	293	4.40	378	131
69	305	9060	3.32	301	4.23	383	128
82	305	9836	3.30	325	4.18	411	140
94	305	8732	3.34	291	4.17	364	127
108	305	9028	3.21	290	3.87	349	122
120	302	9108	3.29	299	3.93	358	132
132	305	8939	3.30	295	3.24	289	107
149	305	9062	3.45	313	3.78	343	118
167	305	9321	3.26	304	3.64	339	117
193	305	7729	3.36	260	3.78	292	92

s. BOLDVIEW RUBINE'S ZION

YOUNG BULL USED FOR SHORT TIME AT BOLDVIEW BEFORE BEING SOLD TO HILLCREST STUD IN QLD.
ZION WONDER VG 89

2015 ADELAIDE ROYAL:1ST 6 YR IN MILK MEMBER OF 1ST PEN OF 3 COWS
AND 3RD ALL BREED PEN OF 5 COWS

2016 ADELAIDE ROYAL: 2ND AGED COW DRY

Age	Dys	Litrs	%	Pro	%	Fat	PI
79	283	7949	3.2	254	3.7	297	133

d. BOLDVIEW RAIDER TANG VG 85

Age	Dys	Litrs	%	Pro	%	Fat	PI
30	305	5636	3.4	193	4.6	257	113
43	299	6914	3.5	245	4.4	304	122
55	305	6407	3.5	227	4.3	274	112
69	295	6349	3.5	221	4.3	271	110
80	305	5644	3.5	198	4.4	246	102
93	305	6077	3.6	216	4.4	268	106

Account: BEN HENTSCHE, GLENCOE, SA

CALVED DEC 2017.

MATED TO DUO STAR GENTLEMAN 03/03/18

100% AYRSHIRE

A MILKING HEIFER FROM THE ROSE FAMILY AT ENTERPRISE.

3RD AND 4TH DAMS EXCELLENT AND IDW WINNERS.

s. BOLDVIEW OBLIQUE'S FAR EX 90

AABA 16071

GENOMIC LPI +2089

A SIRE PICKED UP BY SEMEX AND MARKETED OVERSEAS, INTO NZ AND UK.

s. JELYCA OBLIQUE EX 92

CAN 7407843

GLPI + 2681

CONFIRMATION +10
FEET AND LEGS +11
MAMMARY +8
RUMP +7

d. BOLDVIEW FAR KNIGHTSTAR EX 93 4E

AABA 14993

Age	Dys	Litrs	%	Pro	%	Fat	PI
31	305	5455	3.6	195	4.2	229	94
44	298	5072	3.4	173	3.7	188	86
60	305	6240	3.5	221	3.9	246	100
71	294	6829	3.5	245	3.7	254	121
84	305	7853	3.6	281	4.0	311	127

2012- 1ST 5YR IN MILK ADELAIDE ROYAL CHAMPION COW MURRAY BRIDGE SHOW CHAMPION COW STRATHALBYN FEATURE

ADELAIDE ROYAL
2013- RESERVE CHAMPION COW
2014- RESERVE CHAMPION COW MURRAY BRIDGE SHOW
2013- RESERVE CHAMP COW
2014- CHAMPION COW STRATHALBYN FEATURE SHOW
2013 CHAMPION COW, SUPREME ALL BREEDS CHAMPION COW
2014- CHAMPION COW AND SUPREME ALL BREEDS CHAMPION COW
SG MUHLEBACH MEMORIAL COW OF THE YEAR PHOTO COMPETITION WINNER 2013 AND 2014
2015 IDW- RESERVE CHAMPION COW
2014 ALL AUSTRALIAN MATURE COW
2015 RES ALL AUSTRALIAN 7-8 YR

s. PALMYRA TRI-STAR BURDETTE

SIRE OF:
ROCKVALE BURDETTE PRIM
-ALL BREEDS INTERMEDIATE 2017 IDW
GLENBRAE BURDETTE JOYCE
-SENIOR CHAMPION 2017 & 2018 IDW
PARKVILLE BURDETTE KATIE
- INTERMEDIATE CHAMP & SUPREME AYRSHIRE 2018 IDW

PREMIER SIRE IDW 2016, 2017, 2018

d. BEN-E-GEEZ BURDETTE ROSE

126189

3rd 2 YO IN MILK ADELAIDE 2015 DIED AS A HIEFER

d. ENTERPRISE RISTOURN ROSE 2ND

124854

GP 82 (H)

Age	Dys	Litrs	%	Pro	%	Fat	PI
2.6	305	6847	3.3	228	4.0	276	116

5TH AS DRY HEIFER IDW

s. KILDARE TORNADE S (ET)

CAN 10030354

d. DE LA CAVEE SYLV SUPRA

CAN 100311078

s. TARARUA KNIGHT STAR (ET) EX

NZ 61606

SUCCESSFUL SIRE OF COWS WITH GREAT LONGEVITY

d. BOLDVIEW TRIDENT FARQUAHAR EX 90

AABA 12999

Age	Dys	Litrs	%	Pro	%	Fat	PI
31	305	5030	3.5	174	3.7	187	93
43	305	5515	3.5	194	3.9	214	90
56	260	5262	3.5	182	3.8	201	90

PURCHASED BY TARONGA PARK STUD, FOLLOWED BY THE BILLABONG STUD DAM OF HERD SIRE BILLABONG POKER FACE

s. PALMYRA TRI-STAR

USA 150440

USDA PTA +767 M + 29 F + 26 P +0.6 T

d. PALMYRA RENO BETHANY (ET) EX

USA 100101191

Age	Dys	MILK	%	FAT	%	PRO
1-11	305	22700	3.8	867	3.1	701
3-01	305	26910	3.6	959	3.3	875
4-08	305	31920	3.9	1233	3.1	982

JUNIOR ALL AMERICAN- JNR 2YO 2001

s. LAGACE RISTOURN

CAN 101501602

DEC 2011 LPI +1366. M +582, F +29, P +25, TYPE +7

SIRE OF ENTERPRISE RISTOURN AARA VG 87 INTERMEDIATE CHAMP IDW AND MELBOURNE ENTERPRISE RISTOURN ROSE EX 2E INTERMEDIATE CHAMP ADELAIDE ROYAL

d. ENTERPRISE PARDNERS ROSE EX 2E

121782

Age	Dys	Litrs	%	Pro	%	Fat	PI
2.4	305	6812	3.0	206	4.1	279	102
3.5	305	8813	3.4	297	3.8	336	110
4.6	305	8950	3.2	287	4.0	362	118
5.6	305	7890	3.1	245	3.9	305	113
6.11	305	8218	3.0	250	3.7	306	110
8.4	305	10770	3.0	320	3.4	371	123

CLASS WINNER AT IDW

NEXT DAM

ENTERPRISE CORNELIUS ROSE EX INTERMEDIATE CHAMPION IDW

8.7 305 9362 3.2 300 4.1 384 113

100% AYRSHIRE

PRODUCTION

Days	Litrs	%	Fat	%	Pro
282	5514	3.1	180	3.3	184
255	5383	3.3	180	3.3	176

ALL BREEDS CHAMPION WARRNAMBOOL 2015
HON MENTION ALL BREEDS INTERMEDIATE
CHAMPION NOORAT 2015
1ST 3 YR IN MILK NOORAT 2015
2ND 5 YR IN MILK FANFARE SHOW 2017

s. JELYCA OBLIQUE EX 92
CAN 7407843
GLPI +2681

CONFIRMATION +10
FEET AND LEGS +11
MAMMARY +8
RUMP +7

d. MIDWAY PARK CARRIE (ET) VG 85
AABA 16151

FULL SISTER TO INTERMEDIATE CHAMPION
2012 AT WARRNAMBOOL SHOW
FULL SISTER TO RESERVE INTERMEDIATE
CHAMPION, MELBOURNE ROYAL.
2 VG FULL SISTERS AT MUNDEN FARMS.

s. KILDARE TORNADE S (ET)
CAN 10030354

d. DE LA CAVEE SYLV SUPRA
CAN 100311078

s. HUNNINGTON MANDELLA EX 91
7190486

SIRE OF WOODBURN PARK TRIFLE EX 92 3E
- CHAMPION COW SYDNEY ROYAL 2014
- RESERVE CHAMPION IDW 2013
- GRAND CHAMPION SYDNEY ROYAL 2013
- ALL WORLD CHAMPION 2 YR 2011

d. DAIRYLEA CONNIE
115751

Age	Days	Litrs	%	Fat	%	Pro
23	306	5153	3.6	183	4.5	234
35	301	6181	3.4	213	4.4	273
47	310	8013	3.5	278	4.3	343
61	327	8057	3.5	286	4.4	352
72	285	7048	3.5	244	4.5	315
122	244	5048	3.2	164	4.4	221
133	396	7197	3.6	260	4.4	318

NORTHERN CATTLE CLUB BEST HERD COW

s. TORPANE S
83882

d. KILDARE HELIGO XANTE EX
744933

Days Litrs F% P%
AVE: 305 8824 4.4 3.4

s. EMBRYO-STAR SYLVESTER (ET)
823041

d. PARE CORNELIUS SATIN
10025778

s. MCCORNICK NELSON
6180464

d. PYLON EASLED EX 95 4E
2076792

s. DAIRYLEA FERNANDO
22401

d. DAIRYLEA CHRISTINA
107971

Account: CL LIEBICH, JERVOIS, SA

CALVED 01/04/2018

100% AYRSHIRE

CALVED IN WITH ONE OF THE BEST UDDERS OF THE AUTUMN CALVERS THIS YEAR. LOOKING FORWARD TO HER FUTURE.

s. CHER-BAR PARODY'S INCANT

AABA 15993

DAUGHTERS OF INCANT ARE SUCH PLACID NATURED HEIFERS, ALL WITH GREAT UDDERS.

FIRST SON OF "INCARNATE" USED 2ND CALVERS REALLY STARTING TO PRODUCE WELL 2ND TOP PRICED HEIFER 2017 FANFARE SALE "BOLDVIEW INCANT AARI" - INTERMEDIATE WINNER WESTERN DISTRICTS ON FARM CHALLENGE 2017

d. CHER-BAR POTTER'S LUCK VG 87

AABA 16330

Age	Dys	Litrs	%	Pro	%	Fat	PI
31	305	5549	3.5	192	4.2	232	110
47	305	5974	3.5	212	4.1	242	100
60	305	5556	3.5	194	4.0	223	95
Current lactation							
73	134	3083	3.3	102	4.2	128	94

s. BOLDVIEW REBEL PARODY

AABA 15007

ALL 'PARODY' DAUGHTERS HAVE TERRIFIC UDDERS AS DOES THIS ONE.

"PARODY" HAS BEEN SOLD INTO A HERD IN NORTHERN VICTORIA.

d. CHER-BAR MP INCARNATE EX 90 4E

AABA 13969

Age	Dys	Litrs	%	Pro	%	Fat	PI
30	305	6911	3.3	228	3.6	246	123
44	305	7467	3.5	259	3.8	287	118
69	292	5804	3.2	187	3.9	225	90

SUFFERED FROM PNEUMONIA DURING 3RD LACTATION AND NEVER CAME GOOD FOR A DURATION DURING LATER LACTATIONS BUT WAS GOOD ENOUGH TO WIN DURING THIS TIME:
4 TIME ROYAL ADELAIDE SENIOR CHAMPION 2008, 2009, 2010, 2011
RESERVE ALL AUSTRALIAN AGED COW 2001 AAL PHOTO COMPETITION

s. DES PRAIRES POTTER EX

CAN 100512296

BREEDER OF STRONG FRONT ENDED COWS WITH GOOD TYPE AND SUPERB TEMPERAMENT

d. CARRAMERE LUCY GP 84

AABA 14844

Age	Dys	Litrs	%	Pro	%	Fat	PI
31	305	5668	3.5	196	4.2	238	109
EXT	400	6401	3.5	226	4.3	274	
47	299	6698	3.4	227	3.5	237	103
60	289	5673	3.4	195	3.6	205	92
72	245	5042	3.3	167	3.5	176	87

s. BOLDVIEW BONNET REBEL VHC 87

AABA 13702

d. BOLDVIEW TRIDENT'S PARILLA EX 92

AABA 11458

Age	Dys	Litrs	%	Pro	%	Fat	PI
33	305	6638	3.4	224	4.1	273	135
47	305	7530	3.2	243	3.8	288	123
59	304	6900	3.4	233	4.1	285	103
70	305	7695	3.2	249	4.0	306	115
88	300	7494	3.3	245	4.0	298	119

WINNER OF MANY PRIZES, INCLUDING IN 2002..

RESERVE CHAMPION COW, BEST VESSEL AND TYPE & PRODUCTION WINNER @ ADELAIDE ROYAL SHOW

CHAMPION AND SUPREME ALL BREEDS CHAMPION, STRATHALBYN CONFERENCE FEATURE SHOW

CHAMPION AND RES SUPREME ALL BREEDS CHAMPION, MURRAY BRIDGE SHOW.

2004 ALL BREEDS CHAMPION STRATHALBYN FEATURE

2004 ALL BREEDS CHAMPION MURRAY BRIDGE SHOW

s. LONE BIRCH MASTERPIECE

USA 100273481

d. CHER-BAR LIKELY INCARN VHC 87

AABA 13831

s. KILDARE JERRY (ET) EX

CAN 10002432

d. DES PRAIRES PRUDAM EX

CAN 10307109

Days	MILK	FAT	%	PROT	%
305	9819	410	4.2	353	3.4
305	10403	445	4.3	353	3.4
305	13152	525	4.0	429	3.3
305	13475	596	4.4	430	3.2
305	12600	549	4.4	411	3.3
305	10064	401	4.0	326	3.2

ALL CANADIAN RAW WINNER

s. KELLCREST ICEMAN (ET)

CAN 10021469

d. CARRAMERE LINDA

AABA 10450

100% AYRSHIRE

THE FREE BEER ROCKVALE CAMERON CROSS HAS GIVEN US: ENTERPRISE FREEBEER AMBER – ALL AUST CALF 2017, 3RD IN WORLD PHOTO COMP

CINDY IS A WELL BALANCED AND STYLISH HEIFER WITH A SNUG WELL ATTACHED UDDER

s. MARGOT CALIMERO VG
CAN 10310847

LPI +2340 CONFIRMATION +13
DTRS- 43 EX, 308 VG

ONE OF THE TOP BULLS CURRENTLY USED IN CANADA

d. BLACKADDER OLYMPIC MODEL EX 96 3E
10314575

Age	Days	Litres	Fat	%	Pro	%
2	2	305	7670	298	3.9	233 3.0
3	7	305	9368	393	4.2	285 3.0
5	2	305	10806	509	4.7	316 2.9
6	5	305	9620	370	3.8	296 3.1
8	1	305	9706	415	4.3	301 3.1

5 Lacts TOTAL:
57678L, 2400F, 4.16%, 1794P, 3.11%
ALL CANADIAN MATURE COW 2007
ALL CANADIAN MATURE COW 2008
1ST MATURE COW "THE ROYAL" 2007 & 2008
ONE OF NORTH AMERICAS BEST KNOWN COWS

s. ROCKVALE CAMERON
24220

DTR: ROCKVALE CAM AMBER 2ND
Age Dys Litrs % Pro % Fat
4.7 274 7825 3.6 280 4.1 319

d. ROCKVALE CAM CINDY VG 86
125726

A STRONG ROBUST COW

d. ROCKVALE JURIST CINDY
125592

Age	Dys	Litrs	%	Pro	%	Fat	PI
2.6	305	6665	3.4	224	3.9	260	98

s. ARDROSSAN EV KATE'S TRIDENT EX 94
USA 144136

Ayrshire "Sire of the Century"
TRIDENT PROBABLY HAS HAD THE BIGGEST INFLUENCE ON THE AYRSHIRE BREED SINCE "BETTY"
HIS DAUGHTERS PRODUCE WELL, HAVE GREAT TYPE AND ARE VERY MODERN AND DAIRY. WORLDWIDE HE MAY TURN OUT TO BE THE GREATEST AYRSHIRE SIRE IN OUR LIFETIME. NO. 1 TYPE BULL IN CANADA AND NO. 1 STATURE IN U.S.A.

d. MARGOT COOKIES EX 91-2E 6*
CAN 10002523

Age	Days	Milk	Fat	%	Prot	%
4.4	305	10980	451	4.1	361	3.3
6.5	305	10547	610	5.8	346	3.3

s. WOODLAND VIEW PRU OLYMPIC 2ND

U.S.A. 1997 +599 Milk +23 Fat +3 Pro
RATED HIGHLY IN U.S.A ELITE TYPE & PRODUCTION
SIRE OF ROYAL SHOW CHAMPIONS IN AUST.
SIRE OF NEILLUNGA DISCOS ANYWHERE
-SUPREME INTERMEDIATE MELBOURNE ROYAL

d. BLACKADDAR KELLYS MODEL VG 85

Age	Dys	Litrs	Fat	%	Pro	%
2	9	305	8811	334	3.8	274 3.1
4	2	305	8607	310	3.6	277 3.2
5	6	305	9563	482	5.0	301 3.1

s. SHADY WALNUT CONN
AUG 098 LPI +944 +342 MILK
+ 39 FAT +.03% +15 PRO +.05%

SIRE OF:
ROCKVALE CONN BANGLE EX
CHAMPION AT IDW
MAGIC PARK SHADY MAIDEN EX
CHAMPION FANFARE SHOW 2017
1ST AGED COW BEST UDDER IDW 2018

d. ROCKVALE REMARK CAMEO VG 89
123664

Age	Dys	Litrs	Fat	%	Prot	%	PI
4.0	305	10383	335	3.4	315	3.2	113

s. B JURIST ELITE
SWED 91011

d. ROCKVALE REMARK CINDY
122023

Age	Dys	Litrs	%	Pro	%	Fat	PI
2.0	305	6575	3.2	213	3.9	253	104
3.8	305	6878	3.2	219	3.5	239	95
4.11	305	9424	3.2	303	3.9	368	110
6.1	179	5410	3.2	171	3.3	177	96

GENOMAX SIRES



MARBRAE BIGTIME

0200AY01040

BIGSTAR x ROCKSTAR



GPA LPI +3038
Conformation +15
Mammary System +14
GPA 17*DEC



RUISSEAU CLAIR TUXEDO

0200AY01052

VOLVO x REALITY



GPA LPI +2871
Conformation +13
Mammary System +9
GPA 17*DEC



RUISSEAU CLAIR ATHENOS

0200AY01054

VALPAS x OBLIQUE



GPA LPI +3195
Conformation +6
Mammary System +5
GPA 17*DEC

PO Box 509, Melton Vic. 3337 | Office & Warehouse 10 - 12 Coburns Rd | Phone: 03 9743 0344 | Fax: 03 9743 0355 | Email: semex@semex.com.au

www.semex.com.au



THE SEMEX DIFFERENCE

The highest levels of industry accreditation ensure quality outcomes.

Delivering world class products and services since 1989.

At the forefront of animal genetics and reproduction technology.

Offering a quality range of dairy sires for your next joining period.

Genomic Testing is now available for Holstein, Jersey Ayrshire & Brown Swiss breeds with TLG.

Other services available include:

- Semen Collection
- Sexed Semen
- Embryo Transfer
- IVF Technology
- Live Animal Export
- Storage & Despatch
- Equine Reproduction
- Import & Export

Account: G BLACKMORE, HAWKESDALE, VIC

DUE 21/05/2018 TO LOCHINVAR (AI)

100% AYRSHIRE3RD 2 YR DRY FANFARE SHOW 2017
CHAMPION COW CAMPERDOWN SHOW 2017**s. MAPELL DELL BURDETTE DEMPSEY (ET)**
USA 65302787A SIRE USED HEAVILY WITH GREAT
PROSPECTS OF BEING SOMETHING SPECIAL.
HIS DAUGHTERS ARE LOOKING THE GOODS!SIRE OF TOP PRICED LOT 2018 IDW ELITE
SALE
- BOLDVIEW DEMP-STAR**d. EMOHRUO BIGAL ROSELLA**
AABA 15968**s. PALMYRA TRI-STAR BURDETTE**SIRE OF:
ROCKVALE BURDETTE PRIM
-ALL BREEDS INTERMEDIATE 2017 IDW
GLENBRAE BURDETTE JOYCE
-SENIOR CHAMPION 2017 & 2018 IDW
PARKVILLE BURDETTE KATIE
- INTERMEDIATE CHAMP & SUPREME
AYRSHIRE 2018 IDW

PREMIER SIRE AT IDW 2016, 2017, 2018

d. MAPLE DELL TRIDENT DEE (ET) EX 91

03-05 365d 26890M 4.5 1205F 3.4 906P

s. EMOHRUO RIGGINS BIG AL
AABA 16267**d. EMOHRUO BRIGADIER ROSIE**
AABA 15968**s. PALMYRA TRI-STAR**
USA 150440

USDA PTA +767 M + 29 F + 26 P +0.6 T

d. PALMYRA RENO BETHANY (ET) EX
USA 100101191

Age	Dys	MILK	%	FAT	%	PRO
1-11	305	22700	3.8	867	3.1	701
3-01	305	26910	3.6	959	3.3	875
4-08	305	31920	3.9	1233	3.1	982

 JUNIOR ALL AMERICAN- JNR 2YO 2001
s. ARDROSSAN EV KATE'S TRIDENT EX 94
USA 144136
AYRSHIRE "SIRE OF THE CENTURY"**d. MAPLE DELL ZORRO DAFOURTH EX 95 2E**

06-01 365d 30950M 4.5 1387F 3.0 939P

s. PALMYRA POKER RIGGINS
USA SIRE WHO WAS ACCIDENTLY CULLED
SO SEMEN IS NO LONGER AVAILABLE –
DAUGHTERS WINNING SHOWS IN NORTH
AMERICA & AUSTRALIA
BRED FROM THE GREAT "R" FAMILY AT
PALMYRA
IN AUSTRALIA - SIRE OF
PASCHENDAELE RIGGINS BLOSSOM -
JUNIOR CHAMPION ADELAIDE 2015
PASCHENDAELE P.R. BLOSSOM -
INTERMEDIATE CHAMPION IDW 2015
PASCHENDAELE CINDER BLOSSOM -
HON MENTION JUNIOR CHAMP IDW 2015**d. KIREN PARK JOURNO GIGI**
AABA 15704**s. STRATHHAVON BRIGADAIRE**
NZ 30149**d. KIREN PARK BRIGADIER NORMA**
AABA 15703

Account: G W EDMONDS, ECHUNGA, SA

PADDOCK MATED TO GEELUNGA MR MEADOWS (MANDELLA X FULL MONTY).

DUE FROM 26/05/2018

100% AYRSHIRE

SPECTRE IS THE SAME FAMILY AS THE SUPREME CHAMPION DAIRY COW ADELAIDE ROYAL 2017 & ALL AUSTRALIAN AGED COW BOLDVIEW BONAPARTE SPECT EX 91 2E

s. GEELUNGA MODEM BOM
24147

ABS PROGENY TEST SIRE
YOUNG AUSTRALIAN SIRE IMPORTED AS EMBRYO - A PRODUCT OF ONE OF THE MOST FAMOUS COW FAMILIES IN CANADA. USED THROUGHOUT AUSTRALIA & NEW ZEALAND.
DAUGHTERS HAVE ALREADY WON CLASSES AT ROYAL SHOWS.
OLDEST MILKING DAUGHTER AT GEELUNGA
GEELUNGA BOM TRACEY
2ND LACT
305DYS 7007 4.01 281FT 3.30 231PRO PI 119

s. LAGACE MODEM EX 90

APR 2011 - LPI +885
+231 MILK + 23 FAT +.19%
+18 PRO +.14%
+6 TYPE

d. BLACKADDAR OLYMPIC MODEL EX 96 3E

Age	Dys	Litrs	Fat %	Pro %
2 2	305	7670	298 3.9	233 3.0
3 7	305	9368	393 4.2	285 3.0
5 2	305	10806	509 4.7	316 2.9
6 5	305	9620	370 3.8	296 3.1
8 1	305	9706	415 4.3	301 3.1

5 LACTS TOTAL:

57678L, 2400F, 4.16%, 1794P, 3.11%
ALL CANADIAN MATURE COW 2007
ALL CANADIAN MATURE COW 2008
1ST MATURE COW "THE ROYAL" 2007 & 2008
ONE OF NORTH AMERICAS BEST KNOWN COWS

s. GEELUNGA RIPINSKY

24091
LIMITED USE AT GEELUNGA - DAUGHTERS HAVE EXCEPTIONAL UDDERS WITH GREAT CAPACITY.
GEELUNGA RIP STAR
2016 ADELAIDE ROYAL FEATURE BREED
1ST 5 YRS IN MILK HON. MENTION CHAMPION
GEELUNGA RIP CHARLOTTE
2014 ADELAIDE ROYAL
1ST 2 1/2 IN MILK

d. GEELUNGA TRANS SPECTRE VG 85

Age	Dys	Litres	%	Pro	%	Fat
37	305	5213	3.09	161	3.82	199
49	220	4189	2.98	125	3.94	165
59	305	6254	3.18	199	3.80	236
76	305	6364	3.14	199	3.90	246
92	305	6052	3.11	188	4.04	242
111	305	7002	3.11	218	4.00	283
128	305	5295	3.10	164	3.85	204
139	305	5208	3.05	159	3.82	199
153						NOT TESTED - ILL
166	286	3892	3.24	126	4.19	163

MATERNAL SISTER TO THE GREAT GEELUNGA TRI STAR EX 7E

GRAND DAM OF
BOLDVIEW BONAPARTE SPECT EX 91 2E
SUPREME CHAMPION DAIRY COW
ADELAIDE ROYAL 2017
2017 SA ON FARM CHALLENGE CHAMPION COW & BEST UDDER
2017 ALL AUSTRALIAN AGED COW

s. WOODLAND VIEW PARDNER EX 96 2E

SIRE OF MANY CHAMPION COWS THROUGHOUT THE WORLD INCLUDING ENCORE PARDNER DIDJAGO IDW 2013

d. LAGACE TRIDENT MODALINE EX 90 ELITE 3*

Age	Dys	Litrs	Fat %	Pro %
2 0	305	9054	379 4.2	314 3.5
3 4	305	11206	403 3.6	388 3.5
4 8	305	14549	851 5.8	468 3.2
6 2	305	12109	585 4.8	388 3.2
7 5	305	12065	490 4.1	394 3.3
8 8	305	12402	579 4.7	413 3.3
10 2	305	11216	476 4.2	349 3.1
11 8	168	6807	290 4.3	237 3.5
8 Lact	TOTAL:	94358L,	4234F, 4.49%,	3150P, 3.34%

s. WOODLAND VIEW PRU OLYMPIC 2ND

U.S.A. 1997 +599 MILK +23 FAT +3 PRO
RATED HIGHLY IN U.S.A ELITE TYPE & PRODUCTION
SIRE OF ROYAL SHOW CHAMPIONS IN AUST.

d. BLACKADDAR KELLYS MODEL VG

Age	Dys	Litrs	Fat %	Pro %
2 9	305	8811	334 3.8	274 3.1
4 2	305	8607	310 3.6	277 3.2
5 6	305	9563	482 5.0	301 3.1

s. COVEY-PALMYRA O RIPKEN EX 94

USA 144136
TOP US AI SIRE - USED THROUGHOUT THE WORLD. MANY TOP SHOW & PRODUCTION DAUGHTERS WITH MANY PROVEN SONS

d. GEELUNGA TRI SPOTSKY EX 91

Age	Dys	Litrs	%	Fat	%	Pro
29	305	5747	4.11	236	3.22	185
46	305	6749	3.79	256	2.98	201
61	305	7042	3.65	257	3.01	212
77	305	8521	4.12	351	3.22	274
89	305	8350	3.62	302	3.03	258

s. ROLAND LODGE TRANSLATOR VG

22913
RAB PROGENY TEST SIRE

d. GEELUNGA JAYES SPECK VG 86

Age	Dys	Litres	%	Pro	%	Fat
36	291	2997	3.30	99	4.44	133
47	284	3195	3.35	107	4.16	133
58	305	5407	3.3	178	4.40	238
81	305	5511	3.32	183	4.16	229
95	289	4446	3.19	142	4.34	193
108	305	5279	3.28	173	4.09	216
122	297	4950	3.3	162	3.90	191
139	305	4198	3.3	140	4.40	183
152	305	3996	3.3	131	3.80	153

1998 ADELAIDE ROYAL - 5YRS IN MILK - 3RD
1998 STRATHALBYN - 5YRS & OVER IN MILK
2001 ADELAIDE ROYAL - OVER 6YRS IN MILK
1ST - RES CHAMPION COW
DAM OF GEELUNGA TRI STAR EX 7E
5 TIMES ALL AUSTRALIAN WINNER
IDW 3 CHAMPION COW, 3 RESERVE CHAMPION COW & 2 HONOURABLE MENTION COW

d. GEELUNGA RIP SPECTRE GP 83

Age	Dys	Litrs	%	Pro	%	Fat
34	305	5930	3.09	183	3.61	214
52	268	4682	2.90	136	3.84	180..
						DIED

Account: G W EDMONDS, ECHUNGA, SA

Paddock Mated to Geelunga Mr Meadows (Mandella x Full Monty).

DUE FROM 03/06/2018

100% AYRSHIRE

s. HUNNINGTON ADMIRAL EX 93

SEMEN BROUGHT OUT TO AUSTRALIA BY GEELUNGA AS UNPROVEN SIRE IN 2000 WE THOUGHT HE HAD POTENTIAL, AND WE HAVEN'T BEEN WRONG DAUGHTERS ARE OF EXCELLENT TYPE WITH LONGEVITY.

DTS – KALINDA KATES FIRST
RESERVE CHAMPION IDW 2004
JUNIOR CHAMPION MELBOURNE 2004 & 2005
GEELUNGA ADMIRAL TRACEY
JUNIOR CHAMPION IDW 2008
RES INTERMEDIATE ADELAIDE ROYAL 2008
BOLDVIEW ARMADILLA
JUNIOR CHAMPION & ALL BREEDS CHAMPION ADELAIDE ROYAL 2007
ARRAN ADMIRAL GRACIE
2016 NZ DAIRY EVENT SUPREME CHAMPION
HUNNINGTON SAILOR GIRL 149
2017 ALL BRITAN 3YR OLD

d. GEELUNGA BURDETTE FAITH GP 82

125275

Age	Dys	Litrs	%	Pro	%	Fat
28	305	4625	3.37	156	4.26	197
40	305	6178	3.24	200	3.90	241
55	305	6236	3.43	214	4.17	260

s. BLACKADDAR BB KELLOGG

ONE OF THE MOST SOUGHT AFTER TYPE SIRES IN THE WORLD. HAS Sired CHAMPION SHOW WINNERS THROUGHOUT THE WORLD.
LPI +1511 TYPE +17 (STILL NO 1 IN CANADA)
+17 MILK +11 PRO +.16%
-7FAT -.12%

d. HUNNINGTON SAILOR GIRL29 EX

Age	Dys	Litrs	%	Pro	%	Fat	PI
34	305	6041	3.25	196	3.87	234	110
46	298	7895	3.39	268	4.45	351	140
58	299	8591	3.41	293	4.40	378	131
69	305	9060	3.32	301	4.23	383	128
82	305	9836	3.30	325	4.18	411	140
94	305	8732	3.34	291	4.17	364	127
108	305	9028	3.21	290	3.87	349	122
120	302	9108	3.29	299	3.93	358	132
132	305	8939	3.30	295	3.24	289	107
149	305	9062	3.45	313	3.78	343	118
167	305	9321	3.26	304	3.64	339	117
193	305	7729	3.36	260	3.78	292	92

STILL MILKING – OVER 116,000 LITRES
HER DAUGHTER HUNNINGTON SAILOR GIRL 36 HAS ONLY 1 LACTATION TO ALSO GO OVER 100,000 LTS
A REMARKABLE FEAT FOR DAM & DAUGHTER

s. PALMYRA TRI-STAR BURDETTE

PROBABLY THE MOST SOUGHT AFTER SIRE IN THE AYRSHIRE WORLD TODAY. HE IS PRODUCING DAUGHTERS OF EXCEPTIONAL TYPE WITH OUTSTANDING PRODUCTION. DAUGHTERS ARE WINNING AT MAJOR SHOWS THROUGHOUT THE WORLD.
MOST SUCCESSFUL SIRE AT 2013,2014 WORLD DAIRY EXPO, MADISON – SIRE OF CHAMPION & RES CHAMPION COW
SIRE OF ARRAN BURS CHA CHA
INTERMEDIATE CHAMPION 2016 NZ DAIRY EVENT

PREMIER SIRE AT IDW 2016, 2017, 2018

d. GEELUNGA PARDNER FRAN VG 86

122924

Age	Dys	Litrs	%	Pro	%	Fat
30	305	4616	3.40	157	3.99	184
42	INJURED NOT TESTED					
53	305	5495	3.51	193	4.24	233
64	300	6566	3.41	224	3.90	256
77	305	4954	3.51	174	3.94	195

s. BONNIE BRAE KELLOGG EX 91

EBV'S: 08/02
LPI -244 -928MILK -40FAT -.05%
-26PRO +0.09% +9TYPE

d. BLACKADDAR MILKY MODEL EX 90

Age	Dys	Litrs	Fat	%	Pro	%
2.9	305	8552	315	3.7	276	3.2
3.10	305	9057	338	3.7	294	3.2
5.2	305	9656	373	3.9	321	3.3
6.2	305	9134	356	3.9	298	3.3
7.4	305	10838	475	4.4	345	3.2
8.9	305	9505	387	4.1	297	3.1
12.6	305	9995	454	4.5	291	2.9

(7 LACT)TOTAL: 80202M/L
3271F 4.08% 2600P 3.24%

s. TOWNHEAD DAHLIAS JUROR EX

WIDELY USED UK AI SIRE

d. HUNNINGTON SAILOR GIRL15 EX

Age	Dys	Litrs	%	Fat	%	Pro
36	305	7329	3.56	261	3.29	241
48	305	7116	3.58	255	3.29	234
60	286	5917	3.82	226	3.35	198
71	280	6293	3.67	231	3.34	210
82	305	7528	3.89	293	3.31	249
95	305	7726	3.61	279	3.29	254

s. PALMYRA TRI-STAR

US DA PTA +767 M + 29 F + 26 P +0.6 T

d. PALMYRA RENO BETHANY EX

Age	Dys	MILK	%	Fat	%	Pro
1-11	305	22700	3.8	867	3.1	701
3-01	305	26910	3.6	959	3.3	875
4-08	305	31920	3.9	1233	3.1	982

s. WOODLAND VIEW PARDNER EX 96 2E

A MUCH SOUGHT AFTER SIRE IN CANADA WITH VERY LIMITED SUPPLY OF SEMEN IN AUSTRALIA A SIRE PRODUCING DAUGHTERS WITH – EXTREMELY HIGH PRODUCTION YIELDS EXCELLENT DAIRY CHARACTER OUTSTANDING FEET AND LEGS WELL- ATTACHED UDDERS. DAUGHTERS HAVE BEEN SUCCESSFUL THROUGHOUT AUSTRALIA WITH ROYAL SHOW CHAMPIONS INCLUDING CHAMPIONS AT IDW.

d. GEELUNGA MILKA FRANNY VG 85

Age	Dys	Litres	%	Pro	%	Fat
34	305	5325	3.53	188	3.92	209
47	305	6373	3.51	224	3.99	254
59	295	6343	3.58	227	4.04	256
71	305	5309	3.56	189	3.88	206
82	269	5652	3.41	193	3.68	208
93	305	6340	3.47	220	3.80	241
108	271	5610	3.42	192	3.92	220
120	305	6335	3.46	219	4.14	262
135	305	5350	3.36	180	3.79	203
153	305	6678	3.31	221	3.76	251
171	305	5704	3.54	202	4.07	232

100% AYRSHIRE

A TALL FINE DAIRY BONED HEIFER, RECENTLY CALVED WITH A GREAT UDDER.

A REAL SHOW PROSPECT

s. TERRACE BANK FREE BEER (ET)
106437377

BREEDER OF AWESOME UDDERED DAUGHTERS..

d. BOLDVIEW TZ MILLY GP 84
AABA 15179

Age	Dys	Litrs	%	Pro	%	Fat	PI
26	305	6168	3.3	205	4.0	205	118
38	305	5683	3.4	195	4.4	248	103
52	297	5718	3.3	191	4.3	247	94
64	305	6032	3.4	203	4.1	245	98
77	241	5088	3.5	177	4.0	206	94
88	215	4744	3.1	148	3.5	168	92

1ST 2.5 YEARS IN MILK & HONORABLE MENTION INTERMEDIATE
-ADELAIDE ROYAL 2010

s. MARGOT CALIMERO VG
CAN 10310847

LPI +2340 CONFIRMATION +13
DTRS- 43 EX, 308 VG

ONE OF THE TOP BULLS CURRENTLY USED IN CANADA

d. BLACKADDER OLYMPIC MODEL EX 96 3E
10314575

Age	Days	Litres	Fat	%	Pro	%
2	2	305	7670	298	3.9	233 3.0
3	7	305	9368	393	4.2	285 3.0
5	2	305	10806	509	4.7	316 2.9
6	5	305	9620	370	3.8	296 3.1
8	1	305	9706	415	4.3	301 3.1

5 Lacts TOTAL:
57678L, 2400F, 4.16%, 1794P, 3.11%
ALL CANADIAN MATURE COW 2007
ALL CANADIAN MATURE COW 2008
1ST MATURE COW "THE ROYAL" 2007 & 2008
ONE OF NORTH AMERICAS BEST KNOWN COWS

s. BOLDVIEW TRIZITA VHC 87
AABA 13983

SIRE OF THE 2010 IDW INTERMEDIATE CHAMPION, CHER-BAR TZ INCARNATE WHO WAS ALSO ALL BREEDS INTERMEDIATE CHAMPION STRATHALBYN FEATURE 2009

ALL DAUGHTERS HAVE SUPERB UDDERS, FANTASTIC TEMPERAMENT AND WILL HAVE A LONG LIFE AHEAD OF THEM.

DAUGHTER - TZ BRISTAKE WAS JUNIOR CHAMPION AYRSHIRE, AND RESERVE ALL BREEDS JUNIOR CHAMPION AT MT BARKER AUTUMN FAIR IN MARCH 2010

d. BOLDVIEW RAIDER MILLENIUM VG 86
AABA 14420

Age	Dys	Litrs	%	Pro	%	Fat	PI
30	305	5635	3.4	191	4.0	225	101
42	305	5152	3.4	175	3.8	194	82
57	305	7169	3.3	237	3.7	266	100
69	305	6648	3.3	219	4.0	267	105
83	269	6722	3.3	221	3.7	250	113

s. ARDROSSAN EV KATE'S TRIDENT EX 94

USA 144136
Ayrshire "Sire of the Century"
TRIDENT PROBABLY HAS HAD THE BIGGEST INFLUENCE ON THE AYRSHIRE BREED SINCE "BETTY"

d. MARGOT COOKIES EX 91-2E 6*
CAN 10002523-

Days	milk	fat	%	prot	%
4.4	305	10980	451	4.1	361 3.3
6.5	305	10547	610	5.8	346 3.3

s. WOODLAND VIEW PRU OLYMPIC 2ND

U.S.A. 1997 +599 Milk +23 Fat +3 Pro
Rated Highly in U.S.A Elite Type & Production
Sire of Royal Show Champions in Aust.

d. BLACKADDAR KELLYS MODEL VG

Age	Dys	Litrs	Fat	%	Pro	%
2	9	305	8811	334	3.8	274 3.1
4	2	305	8607	310	3.6	277 3.2
5	6	305	9563	482	5.0	301 3.1

s. ARDROSSAN EV KATE'S TRIDENT EX 94
144136 USA

IN AUSTRALIA DTRS HAVE PERFORMED WELL IN BOTH PRODUCTION & SHOWRINGS WITH CHAMPIONSHIP AWARDS AT MELBOURNE, IDW, BRISBANE, SYDNEY, ADELAIDE AND ALL AUSTRALIAN WINNERS.
DAUGHTERS AT BOLDVIEW FARMS CLASSIFIED TO EXCELLENT 93, WITH A TOTAL OF 13 EXCELLENT DTRS

d. BOLDVIEW HELIGO'S ROZITA VHC 88
AABA 9954

Age	Dys	Litrs	%	Pro	%	Fat	PI
34	305	6945	3.3	226	3.7	256	136
48	305	6558	3.3	219	4.4	290	126
63	305	6084	3.3	202	4.4	270	114
82	305	6978	3.3	233	4.5	315	113
94	305	7750	3.4	262	3.9	305	108
109	305	6745	3.4	229	3.9	264	105

A WINNER OF MANY CHAMPIONSHIP AWARDS, RES INTERMEDIATE CHAMP, 1998 ADELAIDE ROYAL.

2003 ALL BREEDS CHAMPION STRATHALBYN FEATURE
1999 JM ROBERTSON MEMORIAL RES. HEIFER
2001 & 03 SG MUHLEBACH MEMORIAL WINNER
DAUGHTERS CLASSIFIED TO EXCELLENT 92

s. BOLDVIEW RAIDER KNIGHT EX 90
AABA 12477

BRED SOME TERRIFIC COWS, WITH TREMENDOUS UDDERS.
SEMEN SOLD PRIVATELY INTO SA, VIC AND QLD WITH GREAT RESULTS.
MANY DAUGHTERS ARE IN THE TOP END OF PRODUCTION IN THE BOLDVIEW HERD FOR MANY OF THE PREVIOUS YEARS

d. BOLDVIEW HELIGO'S JORDINE VHC 82
AABA 12432

Age	Dys	Litrs	%	Pro	%	Fat	PI
30	305	5112	3.1	160	3.9	198	92
44	305	6637	2.9	192	4.1	271	102
EXT	458	8268	3.0	244	4.1	341	
61	297	7030	3.0	214	4.3	303	102

Account: BOLDVIEW FARMS, JERVOIS, SA

PADDOCKED WITH BOLDVIEW STAR GAZER (DREAMER X BOLDVIEW FAR KNIGHT STAR EX 93 4E)
FROM 11/06/2017

100% AYRSHIRE

FROM A FAMILY OF TERRIFIC UDDERED INDIVIDUALS, AND THIS HEIFER WILL NOT DISAPPOINT. HAS PLENTY OF STYLE AND CORRECTNESS THROUGHOUT TO MAKE A GREAT COW.

**s. BOLDVIEW P.A. ZYNDY
16435**

ZYNDY DAUGHTERS ALL HAVE AWESOME UDDERS AND ARE LOOKING VERY PROMISING, AND WHY WOULDN'T THEY WITH A PEDIGREE THAT HE HAS A COMBINATION OF SOME OF OUR BEST COWS..
BOLDVIEW PARILLA, EX 92
AND BOLDVIEW TRIDENT LYNDY, EX 91 3E

**d. CHER-BAR PF PARADISE
AABA 16909**

Age	Dys	Litrs	%	Pro	%	Fat	PI
26	298	5475	3.3	179	4.2	232	116
38	305	4717	3.4	159	4.6	217	91

LOST A QUARTER WITH MASTITIS ON 2ND LACTATION SO DIDN'T MILK TO HER POTENTIAL.

**s. BOLDVIEW PARILLA'S ADMIRAL (ET)
AABA 15567**

SIRING FANTASTIC UDDERED INDIVIDUALS. SOLD ON AS HERD SIRE.

FULL ET BROTHER TO

BOLDVIEW ARMADILLA (ET) EX 92 2E,
ALL AUSTRALIAN MATURE COW 2013
ALLBREEDS JUNIOR CHAMPION ADELAIDE ROYAL 2007
MANY BREED & ALL BREED CHAMPIONSHIPS.
PRODUCED TO 7993 L 3.3% 267P 4.2% 334F

**d. BOLDVIEW ZION LYN VG 85
AABA 15633**

Age	Dys	Litrs	%	Pro	%	Fat	PI
27	284	4198	3.1	132	4.0	167	87
42	305	7282	3.2	230	4.2	304	122
EXT..	531	10527	3.3	343	4.4	468	

**s. BILLABONG POKER FACE
AABA 15706**

SIRE OF BOLDVIEW FACE RIPPLE
HON MENTION ADELAIDE ROYAL AND BEST UDDER OF SHOW 2017
RESERVE ALL AUSTRALIAN 3 YO IN MILK 2017

**d. CHER-BAR MODEM PANACHE
AABA 15923**

Age	Dys	Litrs	%	Pro	%	Fat	PI
35	305	4581	3.3	150	4.2	192	83

s. HUNNINGTON ADMIRAL EX

d. BOLDVIEW TRIDENT'S PARILLA EX 92

Age	Dys	Litrs	%	Pro	%	Fat	PI
33	305	6638	3.4	224	4.1	273	135
47	305	7530	3.2	243	3.8	288	123
59	304	6900	3.4	233	4.1	285	103
70	305	7695	3.2	249	4.0	306	115
88	300	7429	3.3	250	4.0	304	119

WINNER OF MANY PRIZES, INCLUDING IN 2002..
-RESERVE CHAMPION COW, BEST VESSEL AND TYPE & PRODUCTION WINNER @ ADELAIDE ROYAL SHOW
-SUPREME ALL BREEDS CHAMPION STRATHALBYN CONFERENCE FEATURE SHOW
-CHAMPION AND RES SUPREME ALL BREEDS CHAMPION MURRAY BRIDGE SHOW.
2004 ALL BREEDS CHAMPION STRATHALBYN
2004 ALL BREEDS CHAMPION MURRAY BRIDGE SHOW

s. BOLDVIEW RUBINE'S ZION

DAUGHTERS SOLD AT FANFARE SALES HAVE GONE ON TO WORK WELL, TOP PRICED 2014 FANFARE SALE. - B ZI ADI.

d. BOLDVIEW TRIDENT LYNDY EX 91 3E

INTERMEDIATE CHAMPION IDW
RESERVE CHAMP COW IDW
CHAMPION COW SYDNEY ROYAL
ALL WORLD PHOTO COMP PEOPLES CHOICE WINNER
ALL AUSTRALIAN & NSW COW OF THE YEAR

**s. DES CHAMOIS POKER (ET) VG 86
CAN 8401621**

Can 2010; LPI +1938,
M+681,P+23, F+38(+.15%) type +14

**d. BOLDVIEW TRIDENT FARQUAAR EX 90
AABA 12999**

Age	Dys	Litrs	%	Pro	%	Fat	PI
31	305	5030	3.5	174	3.7	187	93
43	305	5515	3.5	194	3.9	214	90
56	260	5262	3.5	182	3.8	201	90

PURCHASED BY TARONGA PARK STUD, FOLLOWED BY THE BILLABONG STUD
DAM OF HERD SIRE BILLABONG POKER FACE
DAM OF BVIEW FAR KNIGHT STAR EX 93 4E,
RES CHAMPION COWIDW 2015

s. LAGACE MODEM (ET) EX

AN UDDER SPECIALIST.
SIRE OF BOLDVIEW MODEM PASTEL EX 91 2E
CHAMPION SYDNEY ROYAL 2017

d. CHER-BAR PARDNERATION VG 89

Age	Dys	Litrs	%	Pro	%	Fat	PI
29	305	5593	3.3	185	4.2	233	107
45	289	5402	3.4	184	4.3	243	89
57	305	5205	3.4	179	4.2	221	83
69	233	5427	3.3	180	4.1	225	94
80	305	5852	3.5	203	3.8	224	91
93	291	5601	3.3	184	3.9	221	90
106	305	6378	3.2	204	3.7	236	96
118	305	5603	3.3	187	4.0	222	84
133	305	4880	3.3	163	4.1	202	82
152	201	4416	3.1	138	4.2	186	89

Account: G BLACKMORE, HAWKESDALE, VIC

DUE 29/04/2018 TO CHELYOTE (AI)

100% AYRSHIRE

s. **MARGOT CALIMERO VG**
CAN 10310847

LPI +2340 CONFIRMATION +13
DTRS- 43 EX, 308 VG

ONE OF THE TOP BULLS CURRENTLY USED IN
CANADA

s. **ARDROSSAN EV KATE'S TRIDENT EX 94**
USA 144136
AYRSHIRE "SIRE OF THE CENTURY"
TRIDENT PROBABLY HAS HAD THE BIGGEST
INFLUENCE ON THE AYRSHIRE BREED SINCE
"BETTY"

d. **MARGOT COOKIES EX 91-2E 6***
CAN 10002523

Age	Days	Milk	Fat	%	Prot	%
4.4	305	10980	451	4.1	361	3.3
6.5	305	10547	610	5.8	346	3.3

d. **BLACKADDER OLYMPIC MODEL EX 96 3E**
10314575

Age	Days	Litres	Fat	%	Pro	%
2 2	305	7670	298	3.9	233	3.0
3 7	305	9368	393	4.2	285	3.0
5 2	305	10806	509	4.7	316	2.9
6 5	305	9620	370	3.8	296	3.1
8 1	305	9706	415	4.3	301	3.1

5 Lacts TOTAL:
57678L, 2400F, 4.16%, 1794P, 3.11%
ALL CANADIAN MATURE COW 2007
ALL CANADIAN MATURE COW 2008
1ST MATURE COW "THE ROYAL" 2007 & 2008
ONE OF NORTH AMERICAS BEST KNOWN
COWS

s. **WOODLAND VIEW PRU OLYMPIC 2ND**
U.S.A. 1997 +599 Milk +23 Fat +3 Pro
Rated Highly in U.S.A Elite Type & Production
Sire of Royal Show Champions in Aust.

s. **TERRACE BANK FREE BEER (ET)**
106437377

BREEDER OF AWESOME UDDERED
DAUGHTERS..

d. **BLACKADDAR KELLYS MODEL VG**
Age Dys Litrs Fat % Pro %
2 9 305 8811 334 3.8 274 3.1
4 2 305 8607 310 3.6 277 3.2
5 6 305 9563 482 5.0 301 3.1

s. **PALMYRA POKER RIGGINS**
US 65459499

USA SIRE WHO WAS ACCIDENTLY CULLED
SO SEMEN IS NO LONGER AVAILABLE -
DAUGHTERS WINNING SHOWS IN NORTH
AMERICA & AUSTRALIA
BRED FROM THE GREAT "R" FAMILY AT
PALMYRA
IN AUSTRALIA - SIRE OF
PASCHENDAELE RIGGINS BLOSSOM -
JUNIOR CHAMPION ADELAIDE 2015
PASCHENDAELE P.R. BLOSSOM -
INTERMEDIATE CHAMPION IDW 2015
PASCHENDAELE CINDER BLOSSOM -
HON MENTION JUNIOR CHAMP IDW 2015

s. **DES CHAMOIS POKER VG 86 *Elite***

HIS DAUGHTERS EXCELL IN BOTH TYPE AND
PRODUCTION WITH DAUGHTERS WINNING AT
MAJOR SHOWS THROUGHOUT THE WORLD.
MOST SUCCESSFUL AYRSHIRE SIRE 2014 IDW
SIRE OF HILCREST POKER KARLY
2010 ALL BREEDS JUNIOR CHAMPION
BRISBANE ROYAL

d. **EMOHRUO RIGGINS MADISON**
AABA 15179

d. **PALMYRA ROMEO ROSEY EX 93**
Age Days Lbs % Fat % Pro
2-03 305 21450 4.3 921 3.2 691
3-04 305 25580 4.0 1015 3.0 759
4-05 305 24020 4.3 1038 3.1 750
6-07 305 19120 4.6 889 3.5 664
7-07 305 21440 4.6 978 3.3 710
NOM ALL-AMERICAN SR 2-YEAR-OLD - 2006
HM ALL-AMERICAN SR 3-YEAR-OLD - 2007
NOM ALL-AMERICAN 4-YEAR-OLD - 2008
RESERVE GRAND CHAMPION - 2010 MID-
ATLANTIC NAT'L
NOM ALL-AMERICAN AGED COW - 2010

s. **STRATHAVON BRIGIDIERE**
NZ 30149

d. **KIREN PARK BRIGADIER NORMA**
AABA 15703

d. **WILALIBEE MARGERY NORMA VHC**
AABA 12127

Account: G BLACKMORE, HAWKESDALE, VIC

JOINED 22/07/2017 TO CHELYOTE (AI)
THEN PASTURED WITH EMOHRUO DEMPSEY RUEBEN

100% AYRSHIRE

s. **PANT WIZARD**
SCOT 170227s. **DILHAM MERLIN**
SCOT 177661s. **INVERGOWRIE TYSON (ET)**
23031d. **DILHAM DAME BERTHA 5TH**
SCOT 64060

AUST PROGENY TEST BULL - INVERTY

s. **HOUSEHILL HOTSPUR**
SCOT 157794d. **INVERGOWRIE TIFFANY'S PRINCESS VG**
97597d. **INVERGOWRIE TIFFANY**
87017s. **PALMYRA POKER RIGGINS**
USA SIRE WHO WAS ACCIDENTLY CULLED
SO SEMEN IS NO LONGER AVAILABLE –
DAUGHTERS WINNING SHOWS IN NORTH
AMERICA & AUSTRALIA
BRED FROM THE GREAT "R" FAMILY AT
PALMYRA
IN AUSTRALIA - SIRE OF
PASCHENDAELE RIGGINS BLOSSOM -
JUNIOR CHAMPION ADELAIDE 2015
PASCHENDAELE P.R. BLOSSOM -
INTERMEDIATE CHAMPION IDW 2015
PASCHENDAELE CINDER BLOSSOM -
HON MENTION JUNIOR CHAMP IDW 2015s. **EMOHRUO RIGGINS BIG AL**
AABA 16267d. **KIREN PARK JOURNO GIGI**
AABA 15704d. **EMOHRUO BIGAL ROSELLA**
AABA 15968s. **STRATHHAVON BRIGADAIRE**
NZ 30149d. **EMOHRUO BRIGADIER ROSIE**
AABA 15968d. **KIREN PARK BRIGADIER NORMA**
AABA 15703

Account: G W EDMONDS, ECHUNGA, SA

Paddock Mated to Geelunga Mr Meadows (Mandella X Full Monty).

DUE FROM 03/06/2018

100% AYRSHIRE

s. GEELUNGA REALITY TSUNAMI

24225

DAUGHTERS ARE ONLY ON 1ST LACT NOW BUT HAVE ALREADY MADE AN IMPACT IN THE SHOW RING.

GEELUNGA TSUNAMI HILDA
2016 ADELAIDE ROYAL FEATURE 1ST YEARLING

FOR ANDREW GRAY -
GEELUNGA TSUNAMI NOVA
2016 ADELAIDE ROYAL FEATURE - 2ND 18MTH 1ST 18MTH HEIFER & RES JUNIOR CHAMPION AT BOTH STRATHALBYN & MURRAY BRIDGE SHOWS

GEELUNGA TSUNAMI P STAR
2017 IDW JUNIOR CHAMPION HEIFER

s. PALMYRA TRI-STAR REALITY

TOP USA SIRE WHO WAS WIDELY USED THROUGHOUT THE WORLD - LIMITED SEMEN AVAILABLE AND MANY SONS IN AI. DAUGHTERS HAVE WON MAJOR SHOWS THROUGHOUT THE WORLD

d. GEELUNGA ADMIRAL TRACEY GP 84 (H)

122922

Age	Dys	Litrs	%	Pro	%	Fat	PI
30	305	6327	3.27	207	3.68	233	118
45	305	6157	3.25	230	3.74	230	115
58	305	7975	3.25	259	3.57	285	124
69	305	9306	3.25	259	3.99	371	149
88	305	8183	3.13	256	3.95	323	148

2008 IDW JUNIOR CHAMPION
2009 IDW INTERMEDIATE CHAMPION
ADELAIDE ROYAL
2007 2ND 2YRS DRY (TO ALL BREEDS JUNIOR CHAMP)
2008 1ST 3RYS IN MILK
RES INTERMEDIATE CHAMPION (TO HERD MATE)
2009 1ST 4 & 5 DRY
2010 1ST 5YRS IN MILK

s. PALMYRA POKER RIGGINS

USA SIRE WHO WAS ACCIDENTLY CULLED SO SEMEN IS NO LONGER AVAILABLE - DAUGHTERS WINNING SHOWS IN NORTH AMERICA & AUSTRALIA
BRED FROM THE GREAT "R" FAMILY AT PALMYRA
IN AUSTRALIA - SIRE OF
PASCHENDAELE RIGGINS BLOSSOM - JUNIOR CHAMPION ADELAIDE 2015
PASCHENDAELE P.R. BLOSSOM - INTERMEDIATE CHAMPION IDW 2015
PASCHENDAELE CINDER BLOSSOM - HON MENTION JUNIOR CHAMP IDW 2015

d. GEELUNGA RIGGINS FRIDA

126204

Age	Dys	Litrs	%	Pro	%	Fat
29	305	4285	3.24	139	3.73	160
43	305	5403	3.35	181	4.00	216

d. GEELUNGA RAKER FRIDA

Age	Dys	Litre	%	Pro	%	Fat
25						not tested
37						not tested
49	305	5997	3.23	194	3.92	235
64	305	4696	3.11	146	4.07	191
76	305	5905	3.17	187	3.86	228
89	305	6505	3.01	196	3.84	250
102	305	6023	3.24	195	4.12	248
114	172	3438	3.00	103	3.84	132

Cont.....

s. PALMYRA TRI-STAR

USA 150440

US DA PTA +767 M + 29 F + 26 P +0.6 T
SIRE OF THE GREAT BURDETTE

d. GALNEY-EPC LH ROSY EX 90

Age	Days	Lbs	%	Fat	%	Pro.
2-00	305	21110	3.7	779	2.9	621
3-03	305	26350	3.9	1018	3.1	817
4-06	305	29510	3.7	1086	3.0	887
5-08	305	24470	3.9	961	3.1	755

s. HUNNINGTON ADMIRAL

HAS BEEN ONE OF THE TOP AYRSHIRE SIRES IN THE UNITED KINGDOM. DAUGHTERS IN AUST - CHAMPIONS AT ROYALS ADELAIDE, MELBOURNE, BRISBANE, AND NZ DAIRY EVENT

d. GEELUNGA WILS SHANDY VG 87

Age	Dys	Litrs	%	Pro	%	Fat
28	305	6218	2.94	183	3.72	231
42	305	7264	3.10	225	3.79	275
56	305	7195	2.96	213	3.78	272
68	305	8191	2.84	233	4.49	368
81	305	8371	3.0	249	3.6	298
104	305	7082	3.0	209	3.6	257
121	305	5809	3.1	179	3.7	215

2001 STRATHALBYN FEATURE CHAMPION AND ALL BREEDS DAIRY HEIFER
2003 MT BARKER FAIR CHAMPION AYRSHIRE COW AND ALL BREEDS CHAMPION COW

s. DES CHAMOIS POKER VG 86 *Elite*

HIS DAUGHTERS EXCELL IN BOTH TYPE AND PRODUCTION WITH DAUGHTERS WINNING AT MAJOR SHOWS THROUGHOUT THE WORLD. MOST SUCCESSFUL AYRSHIRE SIRE 2014 IDW

d. PALMYRA ROMEO ROSEY EX 93

Age	Days	Lbs	%	Fat	%	Pro
2-03	305	21450	4.3	921	3.2	691
3-04	305	25580	4.0	1015	3.0	759
4-05	305	24020	4.3	1038	3.1	750
6-07	305	19120	4.6	889	3.5	664
7-07	305	21440	4.6	978	3.3	710

NOM ALL-AMERICAN SR 2-YEAR-OLD - 2006
HM ALL-AMERICAN SR 3-YEAR-OLD - 2007
NOM ALL-AMERICAN 4-YEAR-OLD - 2008
RESERVE GRAND CHAMPION - 2010 MID-ATLANTIC NAT'L
NOM ALL-AMERICAN AGED COW - 200

s. GEELUNGA MOONRAKER EX

"MOONRAKER" HAS DAUGHTERS THROUGHOUT AUSTRALIA AND HAS CONSISTENTLY Sired QUALITY TYPE & PRODUCTION DAUGHTERS

d. GEELUNGA MILKA FRANNY VG 85

Age	Dys	Litres	%	Pro	%	Fat
34	305	5325	3.53	188	3.92	209
47	305	6373	3.51	224	3.99	254
59	295	6343	3.58	227	4.04	256
71	305	5309	3.56	189	3.88	206
82	269	5652	3.41	193	3.68	208
93	305	6340	3.47	220	3.80	241
108	271	5610	3.42	192	3.92	220
120	305	6335	3.46	219	4.14	262
135	305	5350	3.36	180	3.79	203
153	305	6678	3.31	221	3.76	251
171	305	5704	3.54	202	4.07	232

Latest Ayrshire Sires

PROUDLY SUPPORTING THE FANFARE SALE

BUCKY 7AY00104

Bar-Vue Bucky ET
Oblique x Burdette

- Exciting New Sire
- High Production Sire with Balanced Type
- Excellent Productive Life & Cell Count Scores

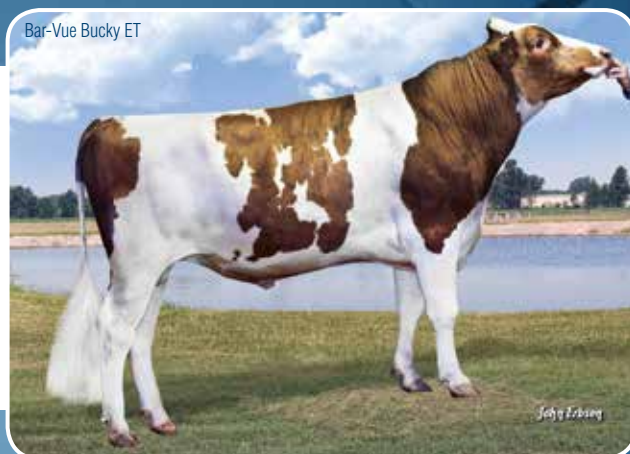

SAMSON 7AY00117

Visserdale Selwood P Samson
Prime x Remington

- Fancy New Type Sire
- Outcross Pedigree with Super Udders
- Burdette Free Pedigree



TIMOTHY 7AY00119

Conebella Dixon's Timothy
Dixon x Percy

- New Type Sire with Excellent Frames
- High Milk Flow with Components
- A22 Outcross Pedigree





don't just get noticed.

BE REMEMBERED

... let us help you perfect your marketing



Our Web Development & Maintenance Services

- Professional & visually eye-catching websites
- Website Hosting | Website Updates
- eNewsletters | Facebook
- Google Business Pages | Support



We also provide Design & Printing services

- Logo design | Advertisements | Business cards
- Business stationery | Flyers and brochures
- Booklets and newsletters | Sale Catalogues
- Poster & banners | and much much more...



3/3 South Tce (Cnr Murray St), Taillem Bend SA 5260
 or 23 George St, Millicent SA 5280

Ph. 08 8572 4470

Email. info@bizboost.com.au

www.bizboost.com.au

web

design

print

Account: G W EDMONDS, ECHUNGA, SA

PADDOCK MATED TO GEELUNGA MR MEADOWS (MANDELLA X FULL MONTY).

DUE FROM 03/06/2018

100% AYRSHIRE

s. GEELUNGA REALITY TSUNAMI

24225

DAUGHTERS ARE ONLY ON 1ST LACT NOW
BUT HAVE ALREADY MADE AN IMPACT IN THE
SHOW RING.

GEELUNGA TSUNAMI HILDA
2016 ADELAIDE ROYAL FEATURE 1ST
YEARLING

FOR ANDREW GRAY -
GEELUNGA TSUNAMI NOVA

2016 ADELAIDE ROYAL FEATURE - 2ND 18MTH
1ST 18MTH HEIFER & RES JUNIOR CHAMPION
AT BOTH STRATHALBYN & MURRAY BRIDGE
SHOWS

GEELUNGA TSUNAMI P STAR
2017 IDW JUNIOR CHAMPION HEIFER

s. PALMYRA TRI-STAR REALITY

TOP USA SIRE WHO WAS WIDELY USED
THROUGHOUT THE WORLD - LIMITED SEMEN
AVAILABLE AND MANY SONS IN AI.
DAUGHTERS HAVE WON MAJOR SHOWS
THROUGHOUT THE WORLD

d. GEELUNGA ADMIRAL TRACEY GP 84 (H)

122922

Age	Dys	Litrs	%	Pro	%	Fat	PI
30	305	6327	3.27	207	3.68	233	118
45	305	6157	3.25	230	3.74	230	115
58	305	7975	3.25	259	3.57	285	124
69	305	9306	3.25	259	3.99	371	149
88	305	8183	3.13	256	3.95	323	148

2008 IDW JUNIOR CHAMPION
2009 IDW INTERMEDIATE CHAMPION
ADELAIDE ROYAL
2007 2ND 2YRS DRY (TO ALL BREEDS JUNIOR
CHAMP)
2008 1ST 3RYS IN MILK
RES INTERMEDIATE CHAMPION (TO HERD
MATE)
2009 1ST 4 & 5 DRY
2010 1ST 5YRS IN MILK

s. PALMYRA POKER RIGGINS

USA SIRE WHO WAS ACCIDENTLY CULLED
SO SEMEN IS NO LONGER AVAILABLE -
DAUGHTERS WINNING SHOWS IN NORTH
AMERICA & AUSTRALIA
BRED FROM THE GREAT "R" FAMILY AT
PALMYRA
IN AUSTRALIA - SIRE OF
PASCHENDAELE RIGGINS BLOSSOM -
JUNIOR CHAMPION ADELAIDE 2015
PASCHENDAELE P.R. BLOSSOM -
INTERMEDIATE CHAMPION IDW 2015
PASCHENDAELE CINDER BLOSSOM -
HON MENTION JUNIOR CHAMP IDW 2015

d. GEELUNGA RIGGINS NILDA

126200

Age	Dys	Litrs	%	Pro	%	Fat
30	305	4759	3.00	143	3.59	171

d. GEELUNGA ADSAIL NILDA

123455

Age	Dys	Litre	%	Pro	%	Fat
31	305	4054	3.18	129	3.90	158
46	305	4658	3.26	152	3.91	182
59	305	5008	3.37	169	4.05	203
70	305	5872	3.29	193	4.17	245
84	305	6198	3.23	200	3.94	244
98	305	5736	3.24	186	3.80	218
110	305	6137	3.13	192	3.47	213

s. PALMYRA TRI-STAR

USA 150440

US DA PTA +767 M + 29 F + 26 P +0.6 T
SIRE OF THE GREAT BURDETTE

d. GALNEY-EPC LH ROSY EX 90

Age	Days	Lbs	%	Fat	%	Pro
2-00	305	21110	3.7	779	2.9	621
3-03	305	26350	3.9	1018	3.1	817
4-06	305	29510	3.7	1086	3.0	887
5-08	305	24470	3.9	961	3.1	755

s. HUNNINGTON ADMIRAL

HAS BEEN ONE OF THE TOP AYRSHIRE SIRES
IN THE UNITED KINGDOM.

DAUGHTERS IN AUST - CHAMPIONS AT
ROYALS ADELAIDE, MELBOURNE, BRISBANE,
AND NZ DAIRY EVENT

d. GEELUNGA WILS SHANDY VG 87

Age	Dys	Litrs	%	Pro	%	Fat
28	305	6218	2.94	183	3.72	231
42	305	7264	3.10	225	3.79	275
56	305	7195	2.96	213	3.78	272
68	305	8191	2.84	233	4.49	368
81	305	8371	3.0	249	3.6	298
104	305	7082	3.0	209	3.6	257
121	305	5809	3.1	179	3.7	215

2001 STRATHALBYN FEATURE CHAMPION AND
ALL BREEDS DAIRY HEIFER
2003 MT BARKER FAIR CHAMPION AYRSHIRE
COW AND ALL BREEDS CHAMPION COW

s. DES CHAMOIS POKER VG 86 *Elite*

HIS DAUGHTERS EXCELL IN BOTH TYPE AND
PRODUCTION WITH DAUGHTERS WINNING AT
MAJOR SHOWS THROUGHOUT THE WORLD.
MOST SUCCESSFUL AYRSHIRE SIRE 2014 IDW

d. PALMYRA ROMEO ROSEY EX 93

Age	Days	Lbs	%	Fat	%	Pro
2-03	305	21450	4.3	921	3.2	691
3-04	305	25580	4.0	1015	3.0	759
4-05	305	24020	4.3	1038	3.1	750
6-07	305	19120	4.6	889	3.5	664
7-07	305	21440	4.6	978	3.3	710

NOM ALL-AMERICAN SR 2-YEAR-OLD - 2006
HM ALL-AMERICAN SR 3-YEAR-OLD - 2007
NOM ALL-AMERICAN 4-YEAR-OLD - 2008
RESERVE GRAND CHAMPION - 2010 MID-
ATLANTIC NAT'L
NOM ALL-AMERICAN AGED COW - 200

s. GEELUNGA ADMIRAL SAILOR

DTR: GEELUNGA ADSAIL WEDDINGSTAR
2011 IDW JUNIOR CHAMPION
2011 ADELAIDE ROYAL INTERMEDIATE
CHAMPION

d. GEELUNGA MARA NETTE VG87

Age	Dys	Litrs	%	Pro	%	Fat
38	305	5385	3.05	164	3.70	199
49	305	6260	2.96	185	3.83	240
62	305	6556	3.02	198	3.06	236
74	305	7269	2.96	215	3.36	244
89	305	6011	3.08	185	3.58	215
104	305	6768	3.01	204	3.81	258
119	302	6756	3.08	208	3.72	251
130	297	4965	3.04	151	3.81	189
141	282	4761	2.98	142	4.07	194

Account: S & K CROWDEN & SONS, MEADOWS, SA

MATED TO PALMYRA TSB GINGERMAN (NATURAL) ON 11/09/2017,
THEN PADDOCKED WITH BOLDVIEW STAR GAZER FROM 15/10/2017

100% AYRSHIRE

A REALLY WELL GROWN POWERFUL HEIFER MATED FOR THE SPRING SHOWS. COMBINING JUST THE RIGHT COMBINATION OF AUSTRALIAN, US AND NZ BLOODLINES

DAM CLASSIFIED 84 (FIRST CLASS), AND IS NOW REALLY STARTING TO TURN IT ON IN THE DAIRY.

LONGEVITY + POWER + CAPACITY + SUPER TEMPERAMENT = THE RECIPE FOR SUCCESS

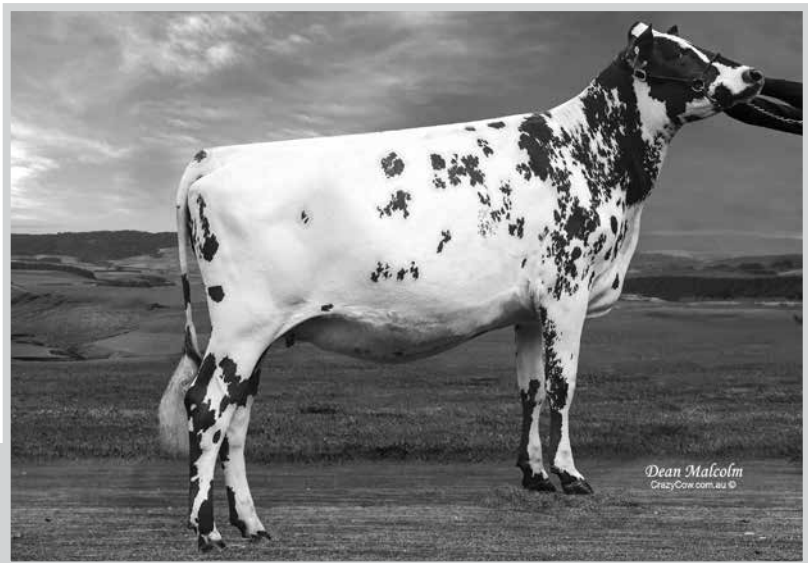

Pictured Right:
Revolution Farms Dreaming Saturn GP 84
- Dam of Lot 19

s. **BOLDVIEW BURDETTE CAESER (IMP ET)**
AABA 16816

CAESER DAUGHTERS IN THE MILKING HERD AT BOLDVIEW ARE LOOKING REAL NICE, WONDERFUL UDDERS AND VERY NEAT ALLROUND HEIFERS. LOOKING FORWARD TO THEM MATURING INTO GREAT COWS.

d. **REVOLUTION FARMS DREAMING SATURN**
126065 **GP 84**

Age	Dys	Litrs	%	Pro	%	Fat	PI
40	305	5202	3.3	171	4.3	225	90

s. **PALMYRA TRI-STAR BURDETTE**

d. **BROOKVIEW CHIANTI (ET) E8-8**
NZ FBBM-01-24

Age	Dys	Litrs	%	Pro	%	Fat
24	305	3563	3.5	124	4.1	146
37	254	3943	3.4	132	4.2	164
48	195	3826	3.4	130	4.0	153
59	301	4382	3.5	153	4.3	187
73	232	4208	3.2	136	4.2	176
84	289	6125	3.5	217	4.1	253
97	266	6490	3.5	225	4.2	273
109	305	6718	3.4	227	4.1	277

CLASSIFICATION – E 8-8 IS EQUIVELANT TO EX , PREVIOUS TO THIS, CHIANTI WAS EX 2E.

s. **NEXUS DREAMER**

CAN 103734662
2015 PROOF RATING:
LPI +2013 . CONF+7 DS +10
MAM +6 RUMP +8

DAUGHTERS INCLUDE:
2015 ADELAIDE ROYAL: RESERVE INTERMEDIATE CHAMPION
IDW 2016: RESERVE JUNIOR CHAMP & INTERMEDIATE CHAMPION
2016 ADELAIDE ROYAL FEATURE: INTERMEDIATE CHAMPION, RESERVE AND HONORABLE MENTION

d. **CHER-BAR MODEM-SAT VG 88**
AABA 15584

Age	Dys	Litrs	%	Pro	%	Fat	PI
25	305	5839	3.3	192	4.0	234	121
36	282	5772	3.5	200	4.0	232	112
48	305	6203	3.5	215	4.1	254	105
60	305	7038	3.4	240	4.3	304	112
73	305	5991	3.6	215	4.0	238	101
Current Lactation							
95	232	6933	3.2	225	4.2	232	128

STILL MILKING AT BOLDVIEW AS A YOUTHFUL 9 YO

s. **PALMYRA TRI-STAR**
USA 150440

d. **PALMYRA RENO BETHANY (ET) EX**
USA 100101191

s. **DONHOLM COMMANDER JACKS CHOICE**
CAN 59165

d. **KITEROA MOVIE CHOC EX 2E**

NZ MVV-93-12
BW -72/81 PW 172/89

Age	Dys	Litrs	%	Pro	%	Fat
24	261	3185	3.6	114	4.4	139
37	284	4798	3.7	178	4.5	214
49	285	4384	3.6	159	4.5	195
63	150	2895	3.2	94	4.2	121
73	305	6155	3.4	212	4.6	283
97	257	5014	3.5	173	4.4	218
108	305	4012	3.6	146	4.4	176

s. **MARGOT CALIMERO VG**
CAN 10310847

d. **DU PETIT PONT TRADITION PASTEL - EX 92**
CAN 102205401

2.1	22891lbs	3.5	794F	3.3	756P
3.7	22544	3.5	778F	3.3	750P
4.8	22201	3.7	831F	3.2	701P
5.10	25959	4.5	1160F	3.2	836P

s. **LAGACE MODEM EX 90**

DTR: BOLDVIEW MODEM PASTEL, EX 91 2E. (MAMMARY EX 94). 2017 ALL AUSTRALIAN 6 YEAR OLD & 2017 SYDNEY ROYAL CHAMPION.

d. **CHER-BAR JOURNALIST SATURN VG 86**
AABA 14424

Age	Dys	Litrs	%	Pro	%	Fat	PI
24	305	4754	3.7	174	4.7	222	108
47	305	6500	3.6	233	4.1	269	111
63	305	7445	3.3	249	4.6	340	119
76	305	5976	3.6	218	4.8	285	113
90	305	5280	3.5	187	5.1	270	101
107	305	7296	3.6	260	4.3	314	122

Account: WJ & LR DUNCAN, PARIS CREEK, SA

PADDOCKED WITH GEELUNGA REALITY TSUNAMI (REALITY X GEELUNGA ADMIRAL TRACEY)

100% AYRSHIRE

LEEWAY REAL INK HAS HAD HER OWN
SUCCESS IN THE SHOW RING
- 1ST MT PLEASANT 2018
- 3RD ADELAIDE 2016



Pictured Right:
Leeway Real Ink
- She Sells as Lot 20

s. GEELUNGA REAL STAR
24206

HERD SIRE USED AT GEELUNGA THEN
LEEWAY - DAUGHTERS ARE DAIRY,
DEEP RIBBED WITH GREAT CAPACITY
HIS FIRST MILKING DAUGHTER SHOWN
GEELUNGA RSTAR FRANNY- MT
PLEASANT AUTUMN FEATURE SHOW 2017
RESERVE INTERMEDIATE CHAMPION
DAUGHTERS THAT HAVE BEEN SHOWN
FROM LEEWAY HAVE ALL BEEN
SUCCESSFUL IN SHOW RING INCLUDING -
LEEWAY STAR ELANOR- JUNIOR
CHAMPION MT BARKER 2015
LEEWAY REAL ECLAIRE - JUNIOR CHAMPION
MT PLEASANT 2018 1ST HEIFER BORN
1/1/17 2017 STRATHALBYN FEATURE SHOW
& MURRAY BRIDGE 1ST & HON MENTION
JUNIOR BOTH SHOWS, 2ND ADELAIDE ROYAL
LEEWAY REAL SATERLIGHT - 1ST 2 1/2 YO DRY
ADELAIDE 2017
LEEWAY REAL LONEY- 2ND 18 MTH MT
PLEASANT 2018 & HONERABLE MENTION
JUNIOR
1ST SIRE PROGENY GROUP 2018 MT
PLEASANT FAIR

d. LEEWAY ADSAIL ICE MAID
125208
Not tested

s. PALMYRA TRI-STAR REALITY
USA 100369452

d. GEELUNGA TRI STAR EX 7E
114921

Age	Dys	Litrs	%	Pro	%	Fat
38	297	5033	3.46	174	4.37	220
49	305	6204	3.34	207	3.92	243
61	305	5577	3.42	191	4.59	256
74	305	5770	3.6	206	4.5	260
88	302	5706	3.5	197	4.4	252
100	305	5453	3.3	178	3.8	208
113	289	5120	3.4	172	4.4	226
125	300	4917	3.4	165	4.1	203
147	254	43889	3.19	161	3.67	161

AT ADELAIDE ROYAL - 1ST IN HER CLASS 9
CONSECUTIVE YEARS IN SENIOR CLASSES.
INCLUDING 2000 & 2006 CHAMPION
COW, 2004 RES CHAMPION COW (DRY),
2008 HONOURABLE MENTION (DRY) IDW
CHAMPION COW 2003, 2007 & 2009, RES
CHAMP 2001,2004 & 2006 HON MENT 2002 &
2005 ALL AUSTRALIAN - 2002 & 2001 3-5YRS,
2005, 2006 & 2007 AGE COW, 2003 RES, 2004
& 2002 HON MENTION. MORE ALL AUSTRALIAN

s. GEELUNGA ADMIRAL SAILOR
24084

DAUGHTERS HAVE BEEN OUTSTANDING
SHOWING TYPE & PRODUCTION, WELL
ATTACHED UDDERS
GEELUNGA ADSAIL WEDDINGSTAR -
2011 IDW JUNIOR CHAMPION
2011 ADELAIDE ROYAL INTERMEDIATE CHAMP
GEELUNGA ADSAIL DORSEY
2017 IDW 1ST 5YO IN MILK

d. LEEWAY ICE BERG
122945
Not tested

s. PALMYRA TRI-STAR
USA 150440

d. GALNEY-EPC L H ROSEY
USA 100110610

s. ARDROSSAN EV KATE'S TRIDENT EX 94
USA 144136

d. GEELUNGA JAYES SPECK VG86
109050

Age	Dys	Litrs	%	Pro	%	Fat
36	291	2997	3.3	199	4.4	133
47	284	3195	3.3	107	4.2	133
58	305	5407	3.3	178	4.4	238
81	305	5511	3.3	183	4.2	229
95	289	4446	3.2	142	4.3	193
108	305	5279	3.3	173	4.1	216
122	297	4950	3.3	162	3.9	191
139	305	4198	3.3	140	4.4	183
152	305	3996	3.3	131	3.8	153

1ST 2001 ADELAIDE ROYAL - OVER 6YRS IN
MILK & RES CHAMPION COW

s. HUNNINGTON ADMIRAL EX

d. GEELUNGA HELS SHANDY VG 87
111199

Age	Dys	Litre	%	Fat	%	Pro	P.I.
30	300	6022	2.92	176	3.49	210	144
43	301	6761	3.11	210	3.74	253	139
55	305	8729	3.10	271	3.50	305	141
68	305	7112	3.07	218	4.32	307	126
86	305	8206	3.00	246	3.98	327	137
105	305	8389	3.27	274	4.09	343	122
119	301	4884	3.11	152	3.69	180	75

(calved prem)
130 305 7894 2.90 229 3.70 291
147 173 4333 2.70 119 3.60 154

s. KELLCREST ICE MAN

d. LEEWAY ZEE BETTY
112083
Not tested

Account: WJ & LR DUNCAN, PARIS CREEK, SA

PADDOKED WITH GEELUNGA REALITY TSUNAMI (REALITY X GEELUNGA ADMIRAL TRACEY)

100% AYRSHIRE

THIS IS A LOVELY STYLISH HEIFER

WE HAVE HAD VERY GOOD RESULTS
SHOWING THIS FAMILY.
HER 5TH DAM GOING BACK TO GEELUNGA
GRANBY EMPRESS
6TH DAM JOYLINDA JAQUITTA



Pictured Right:
Leeway Real Eclair
- Grand Daughter of Dam of Lot 21

s. GEELUNGA REAL STAR
24206

HERD SIRE USED AT GEELUNGA THEN
LEEWAY - DAUGHTERS ARE DAIRY,
DEEP RIBBED WITH GREAT CAPACITY
HIS FIRST MILKING DAUGHTER SHOWN
GEELUNGA RSTAR FRANNY- MT
PLEASANT AUTUMN FEATURE SHOW 2017
RESERVE INTERMEDIATE CHAMPION
DAUGHTERS THAT HAVE BEEN SHOWN
FROM LEEWAY HAVE ALL BEEN
SUCSESFUL IN SHOW RING INCLUDING -
LEEWAY STAR ELANOR- JUNIOR
CHAMPION MT BARKER 2015
LEEWAY REAL ECLAIRE - JUNIOR CHAMPION
MT PLEASANT 2018 1ST HEIFER BORN
1/1/17 2017 STRATHALBYN FEATURE SHOW
& MURRAY BRIDGE 1ST & HON MENTION
JUNIOR BOTH SHOWS, 2ND ADELAIDE ROYAL
LEEWAY REAL SATERLIGHT - 1ST 2 1/2 YO DRY
ADELAIDE 2017
LEEWAY REAL LONEY- 2ND 18 MTH MT
PLEASANT 2018 & HONERABLE MENTION
JUNIOR
1ST SIRES PROGENY GROUP 2018 MT
PLEASANT FAIR

d. LEEWAY FABIO ECLIPSE
124867
Not Tested

GRANDAM OF - LEEWAY REAL ECLAIRE
PHOTO ABOVE -
JNR CHAMP 2018 MT PLEASANT AUTUMN FAIR
2017 ADELAIDE ROYAL 2ND HEIFER 9MTH &
UNDER

s. PALMYRA TRI-STAR REALITY
USA 100369452

d. GEELUNGA TRI STAR EX 7E
114921

Age	Dys	Litrs	%	Pro	%	Fat
38	297	5033	3.46	174	4.37	220
49	305	6204	3.34	207	3.92	243
61	305	5577	3.42	191	4.59	256
74	305	5770	3.6	206	4.5	260
88	302	5706	3.5	197	4.4	252
100	305	5453	3.3	178	3.8	208
113	289	5120	3.4	172	4.4	226
125	300	4917	3.4	165	4.1	203
147	254	43889	3.19	161	3.67	161

AT ADELAIDE ROYAL - 1ST IN HER CLASS 9
CONSECUTIVE YEARS IN SENIOR CLASSES.
INCLUDING 2000 & 2006 CHAMPION
COW, 2004 RES CHAMPION COW (DRY),
2008 HONOURABLE MENTION (DRY) IDW
CHAMPION COW 2003, 2007 & 2009, RES
CHAMP 2001, 2004 & 2006 HON MENT 2002 &
2005 ALL AUSTRALIAN - 2002 & 2001 3-5YRS,
2005, 2006 & 2007 AGE COW, 2003 RES, 2004
& 2002 HON MENTION. MORE ALL AUSTRALIAN

s. GEELUNGA LEAGUES FABIO
23972

HERD SIRE USED AT GEELUNGA THEN
LEEWAY

LEEWAY FABIO EMILY
ADELAIDE ROYAL
2007 HEIFER 9 MTHS 2ND
2009 2 1/2 YO IN MILK 3RD
2011 5YO DRY 3RD 3
LEEWAY FABIO PASSION ADELAIDE 2ND
HEIFER 9 MTHS

d. LEEWAY PRESSYCORN EBONEY
120017
Not tested

s. PALMYRA TRI-STAR
USA 150440

d. GALNEY-EPC L H ROSEY
USA 100110610

s. ARDROSSAN EV KATE'S TRIDENT EX 94
USA 144136

d. GEELUNGA JAYES SPECK VG86
109050

Age	Dys	Litrs	%	Pro	%	Fat
36	291	2997	3.3	199	4.4	133
47	284	3195	3.3	107	4.2	133
58	305	5407	3.3	178	4.4	238
81	305	5511	3.3	183	4.2	229
95	289	4446	3.2	142	4.3	193
108	305	5279	3.3	173	4.1	216
122	297	4950	3.3	162	3.9	191
139	305	4198	3.3	140	4.4	183
152	305	3996	3.3	131	3.8	153

1ST 2001 ADELAIDE ROYAL - OVER 6YRS IN
MILK & RES CHAMPION COW

s. NEW VISION W MAJOR LEAGUE

d. GEELUNGA KAM FRANCILLA GP 84
107287

Age	Dys	Litre	%	Fat	%	Pro	P.I.
25	300	5723	4.00	229	3.23	185	122
38	300	8072	3.84	310	3.13	253	119

S.A. State All time Record Milk & Pro - 3rd Fat
53 300 6604 4.10 271 3.27 216 129
67 300 7178 3.30 237 3.13 225 134
81 305 6163 3.73 230 3.37 208 108
94 299 8473 3.59 304 3.27 277 128
106 305 7901 3.23 255 3.38 267 114
119 305 6659 3.26 217 3.44 229 98
131 305 7687 3.25 250 3.46 266 109
148 305 7577 3.14 238 3.22 244 105

FULL BROTHER IN AI GENETICS AUST -
GEELUNGA MR X

s. CEE JAY PRESSY CORNELIUS
23904

d. LEEWAY LUCY ELANOR
117788

Not Tested
2ND 2 YO DRY ADELAIDE 1999

Account: BOLDVIEW FARMS, JERVOIS, SA

PADDOCKED WITH BOLDVIEW STAR GAZER (DREAMER X BOLDVIEW FAR KNIGHT STAR EX 93 4E)
FROM 29/09/2017

100% AYRSHIRE

A STYLISH HEIFER CALVING READY FOR THE SPRING SHOWS FROM A FAMILY WITH GREAT PRODUCTION AND GOOD TYPE. SHE WILL MAKE A PERFECT FIT TO ANY HERD.

s. ROSEHILL REAL MC COY (ET)
UK 6181762

SEMEN BROUGHT IN BY BOLDVIEW THEN MARKETED BY AGRI-GENE FOR THE CROSS OF USA AND UK TOP GENETICS

s. PALMYRA TRI-STAR REALITY
USA 100369452

s. PALMYRA TRI-STAR
USA 150440

d. GALNEY-EPC L H ROSEY
USA 100110610

d. ROSEHILL BLACK MAGENTA EX 93
UK 1485400

s. ROSEHILL BLACKTHORN EX
UK 6180526

d. ROSEHILL MAGENTA EX 94
UK 1466001

s. BOLDVIEW RAIDER KNIGHT EX 90
AABA 12477

s. TARARUA KNIGHTS STAR (ET)
NZ 61606

BRED SOME TERRIFIC COWS, WITH TREMENDOUS UDDERS. SEMEN SOLD PRIVATELY INTO SA, VIC AND QLD WITH GREAT RESULTS.

DTR- BOLDVIEW RAIDER SHAMMY -1ST PRIZE 6YR IN MILK 2011 ADELAIDE ROYAL FEATURE BREED SHOW

MANY DAUGHTERS ARE IN THE TOP END OF PRODUCTION IN THE BOLDVIEW HERD FOR MANY OF THE PREVIOUS YEARS

d. BOLDVIEW HELIGO'S ROZITA VHC 88
AABA 9954

Age	Dys	Litrs	%	Pro	%	Fat	PI
82	305	6978	3.3	233	4.5	315	113
94	305	7750	3.4	262	3.9	305	108
109	305	6745	3.4	229	3.9	264	105

A WINNER OF MANY CHAMPIONSHIP AWARDS, INCLUDING RES INTERMEDIATE CHAMP, 1998 ADELAIDE ROYAL. 2003 ALL BREEDS CHAMPION STRATHALBYN FEATURE JM ROBERTSON MEMORIAL RES. HEIFER 1999 SG MUHLEBACH MEMORIAL WINNER 2001,03 DAUGHTERS CLASSIFIED TO EXCELLENT 92

d. BOLDVIEW RAIDER TANG VG 85
AABA 14856

Age	Dys	Litrs	%	Pro	%	Fat	PI
30	305	5636	3.4	193	4.6	257	113
43	299	6914	3.5	245	4.4	304	122
55	305	6407	3.5	227	4.3	274	112
69	295	6349	3.5	221	4.3	271	110
80	305	5644	3.5	198	4.4	246	102
93	305	6077	3.6	216	4.4	268	106

d. BOLDVIEW CORNY TANG
AABA 11805

Age	Dys	Litrs	%	Pro	%	Fat	PI
32	305	5419	3.3	179	4.0	219	104
45	305	6518	3.2	208	4.0	258	110
58	278	7244	3.1	226	3.8	277	108
69	305	8217	3.1	257	3.7	300	117
83	305	8918	3.0	271	3.8	335	126
EXT	509	12479	3.1	391	3.8	468	
101	305	7950	3.2	251	3.3	265	118
EXT	470	10237	3.2	328	3.4	352	
120	305	7773	3.2	247	3.9	301	117
EXT	466	10224	3.2	328	3.8	390	

s. FOREVER SCHOON CORNELIUS (ET) EX
CAN 782514

d. BOLDVIEW SENSATIONAL TANG HC 84
AABA 8074

Age	Dys	Litrs	%	Pro	%	Fat	PI
48	300	4857	3.2	159	3.6	176	104
61	305	5169	3.0	153	3.8	195	104
73	305	5974	3.2	192	3.8	226	114

Account: MJ & LR HENTSCHKE, GLENCOE, SA

PADDOCKED WITH CHER-BAR INCARNATES FINALE (BURDETTE X CHER-BAR MP INCARNATE EX 4E
- 4 X ADELAIDE CHAMPION) FROM 12/12/2017

100% AYRSHIRE

THIS IS A LOVELY LONG BODIED, CLEAN BONED HEIFER

DAM WAS MY PICK OF THE ROCKVALE HEIFERS THAT I PURCHASED AT THE 2016 ROCKVALE SALE. WON 2 YRS IN MILK AND RESERVE INTERMEDIATE AT IDW 2017. BEEN REMATED FOR ADELAIDE 2018.

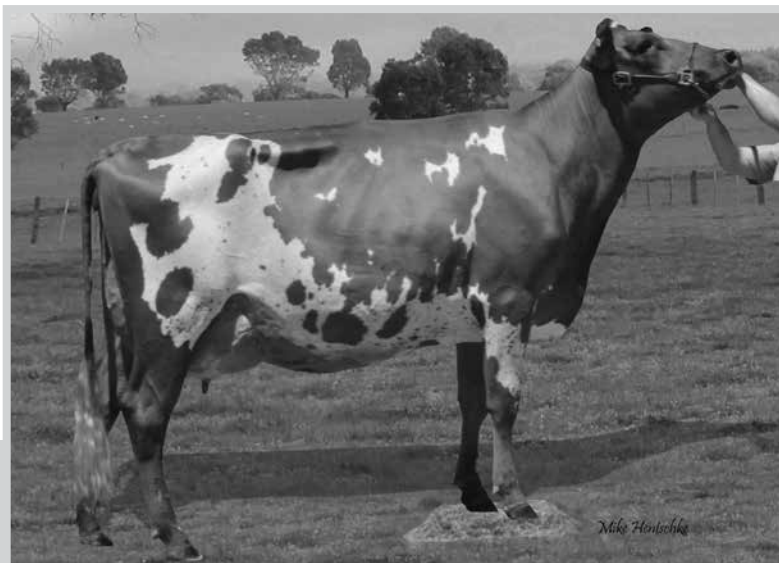

Pictured Right:
Rockvale Burdette Lorna 6th
- Dam of Lot 23

s. BURRBANK HANDSOME BOY
25002

SIRE SELECTED BY ROCKVALE AS NATURAL SIRE FOR SALE HEIFERS

PURCHASED BY ARILA AYRSHIRES AT ROCKVALE DISPERSAL

DAUGHTER SOLD RECENTLY AT LEADING EDGE GENETICS SALE FOR \$3,000

d. ROCKVALE BURDETTE LORNA 6TH
128092 **VG 85 (H)**

Age	Dys	Litrs	%	Pro	%	Fat	PI
28	483	8877	3.4	306	4.7	417	117

PURCHASED AT ROCKVALE SALE
2ND 2 YRS DRY ADELAIDE 2016
1ST 2 YRS IN MILK IDW 2017
RESERVE INTERMEDIATE CHAMPION

s. FOREVER SCHOON PRETTY BOY (ET)
CAN 19960770

LPI	+2204
CONFIRMATION	+10
MAMMARY	+10
FEET & LEGS	+7
DAIRY STRENGTH	+8

d. BURRBANK HANNAH 4TH GP 82

Age	Dys	Litrs	%	Pro	%	Fat	PI
3.6	305	7896	3.6	282	4.3	339	128

BRED FROM DAIRYLEA AND KINROSSIE BLOODLINES

s. PALMYRA TRI-STAR BURDETTE
USA 100419568

+1243 M +40 F +38 P +0.8T +232 PTI

POSSIBLY THE MOST POPULAR BULL USED SINCE TRIDENT. VERY SUCCESSFUL SIRE OF SHOW WINNING DAUGHTERS IN ALL COUNTRIES AROUND THE WORLD. PREMIER SIRE IDW 2016, 2017 & 2018
SIRE OF:
ROCKVALE BURDETTE PRIM
-ALL BREEDS INTERMEDIATE 2017 IDW
GLENBRAE BURDETTE JOYCE
-SENIOR CHAMPION 2017 & 2018 IDW
PARKVILLE BURDETTE KATIE
- INTERMEDIATE CHAMP & SUPREME AYRSHIRE 2018 IDW

d. ROCKVALE POKER LORNA 7TH VG 87
125619

Age	Dys	Litrs	%	Pro	%	Fat	PI
2.0	305	6888	3.1	214	4.0	274	111
3.11	305	8885	3.2	284	4.1	367	109

s. MARGOT CALIMERO VG
CAN 10310847

d. FOREVER SCHOON PRETTY EX
CAN 7441960

s. BURRBANK BLUEY

FROM THE ROCKVALE BAMBI'S

d. BURRBANK DISCO HANNAH GP 84

Age	Dys	Litrs	%	Pro	%	Fat
3.8	305	7362	3.6	261	3.9	288

s. PALMYRA TRI-STAR
USA 150440

d. PALMYRA RENO BETHANY (ET) EX
USA 100101191

s. DES CHAMOIS POKER (ET) VG 86
CAN 8401621

CAN 2010; LPI +1938,
M+681,P+23, F+38(+.15%) TYPE +14
SIRE OF MANY GREAT DTRS IN AUSTRALIA
ARALUEN POKER PAM EX
1ST 5YRS IDW
CHAMPION VIC ON FARM CHALLENGE

d. ROCKVALE SPECKLES LORNA VG 88
121953

Age	Dys	Litrs	%	Pro	%	Fat	PI
2.1	305	6991	3.1	219	3.7	261	122
3.2	305	8784	3.2	282	3.9	341	115
4.3	305	7197	3.0	217	3.3	235	97
5.8	305	10614	3.1	332	4.2	449	134
6.9	305	7588	3.3	251	3.9	292	97
8.0	206	7452	3.1	227	3.8	283	125

Account: MJ & LR HENTSCHKE, GLENCOE, SA

PADDOCKED WITH CHER-BAR INCARNATES FINALE (BURDETTE X CHER-BAR MP INCARNATE EX 4E
- 4 X ADELAIDE CHAMPION) FROM 12/12/2017

100% AYRSHIRE

WAS PART OF OUR SHOW TEAM DURING 2017

A WELL BALANCED AND STYLISH HEIFER FROM THE HIGH MILK FLOW VIVIENNE FAMILY AT ROCKVALE



Pictured Right:
Enterprise Rodeo Vivian
- She Sells as Lot 24

s. ROCKVALE RODEO
25019

A HERD SIRE USED AT ROCKVALE FROM THE PARKVALE ROSE FAMILY

d. ROCKVALE DREAMER VIVIENNE
128053

A HIGH MILK FLOW COW IN THE DAIRY WHERE OUR COWS ARE MILKED

42M 5290 3.3%176P 3.4% 179F IN 124 DAYS
PEAK MILK RECORD 44.8L

s. SHADY WALNUT CONN

AUG 09 LPI +944 +342 MILK
+ 39 FAT +.03% +15 PRO +.05%

SIRE OF:
ROCKVALE CONN BANGLE EX
CHAMPION AT IDW
MAGIC PARK SHADY MAIDEN EX
CHAMPION FANFARE SHOW 2017
1ST AGED COW BEST UDDER IDW 2018

d. ROCKVALE RIPKEN ROSE VG 89

Age	Dys	Litrs	%	Pro	%	Fat	PI
6.1	305	9893	3.3	328	4.1	402	118
7.7	305	9038	3.4	306	4.1	369	116

s. NEXUS DREAMER

CAN 103734662

ONE OF THE MOST SUCCESSFUL SIRES AT THE MOMENT.

2015 PROOF RATING:

- LPI +2013
- CONFIRMATION +7
- DAIRY STRENGTH +10
- MAMMARY +6
- RUMP +8

DAUGHTERS INCLUDE:
2015 ADELAIDE ROYAL: RESERVE INTERMEDIATE CHAMPION
IDW 2016: RESERVE JUNIOR CHAMP & INTERMEDIATE CHAMPION
2016 ADELAIDE ROYAL FEATURE: INTERMEDIATE CHAMPION, RESERVE AND HONORABLE MENTION

d. ROCKVALE POKER VIVIENNE 2ND GP 84
125608

Age	Dys	Litrs	%	Pro	%	Fat	PI
2.4	305	7090	3.1	221	4.1	290	107
4.0	305	9674	3.3	317	4.1	396	112

s. WILHAVEN COREY EX

d. SHADY WALNUT CONSTANCE VG

Age	Days	Litre	Fat	%	Pro	%
2	4	305	8242	332	4.0	263 3.2
3	5	305	8864	352	4.0	297 3.4
4	6	305	9089	352	3.9	289 3.2
5	8	305	8007	327	4.1	267 3.3

s. COVEY-PALMYRA O RIPKEN ELITE EX 94
USA 144136

CAN 08 LPI +442 +763 MILK +18FAT +21PRO
SIRE OF CHER-BAR RIPPA LASELLE EX 92 2E
CHAMPION COW IDW 2016
4 TIMES CHAMPION COW ADELAIDE ROYAL

d. ROCKVALE TRIDENT ROSE 3RD
116608

TWICE RESERVE COW MELBOURNE ROYAL

s. MARGOT CALIMERO VG
CAN 10310847

d. DU PETIT PONT TRADITION PASTEL - EX 92
CAN 102205401

2.1	22891lbs	3.5	794F	3.3	756P
3.7	22544	3.5	778F	3.3	750P
4.8	22201	3.7	831F	3.2	701P
5.10	25959	4.5	1160F	3.2	836P

s. DES CHAMOIS POKER (ET) VG 86
AHB OF CAN 8401621

d. ROCKVALE RIPKEN VIVIENNE 2ND VG 86
123846

Age	Dys	Litrs	%	Pro	%	Fat	PI
3.2	305	6034	3.0	183	4.0	244	91
4.2	305	8796	3.3	289	4.3	374	109
5.8	295	8078	3.3	264	4.1	327	101
6.8	305	8026	3.1	250	3.7	297	97

Account: G W EDMONDS, ECHUNGA, SA

UNJOINED

87.5% AYRSHIRE

s. SANDYFORD TRICLO 75% AYRSHIRE
YOUNG UK SIRE ALREADY PRODUCING MANY UK SHOW WINNERS – IN MILK HEIFERS ARE DOING EXCEPTIONALLY WELL. HIS DAM IS ONE OF THE HIGHEST CLASSIFIED AYRSHIRE COWS IN THE WORLD
ARRAN TRICLO HETTY
2018 NZ DAIRY EVENT – RES JUNIOR CHAMPION

s. PALMYRA TRI-STAR REALITY
TOP USA SIRE WHO WAS WIDELY USED THROUGHOUT THE WORLD – LIMITED SEMEN AVAILABLE AND MANY SONS IN AI. DAUGHTERS HAVE WON MAJOR SHOWS THROUGHOUT THE WORLD

d. SANDYFORD CLOVER 10 EX 97 50% AYRSHIRE

Age	Dys	Litre	%	Pro	%	Fat
35	305	9347	3.27	305	3.91	365
43	305	14258	3.27	466	3.91	557
55	305	6181	4.04	249	4.86	300
67	305	13655	3.64	497	4.37	505
79	298	11970	3.33	399	4.32	517
91	305	11295	3.25	367	4.27	482
114	305	11949	3.25	388	4.56	544
131	305	12632	3.27	413	4.24	535
149	278	10911	3.33	363	4.03	439
Avg.		302	11378	3.4		4.3

UNDEFEATED FOR 10 YEARS IN THE UK. SUPREME CHAMPION ALL BREED DAIRY EVENT ETC

s. NEXUS DREAMER

PROVEN POPULAR SEMEX SIRE PRODUCING SHOW WINNERS THROUGHOUT THE WORLD. DAUGHTERS HAVE DAIRY STRENGTH & GREAT UDDRERS, HIGH MILK YIELD WITH EXCEPTIONAL TEMPERAMENT
SIRE OF TOP PRICE HEIFER AT THE RECENT WORLD DAIRY EXPO SALE

d. GEELUNGA DREAMER DAISY GP 81 126201

Age	Dys	Litrs	%	Pro	%	Fat
31	305	4397	3.21	141	4.41	194
44	305	5298	3.27	173	4.25	225

d. GEELUNGA STARAD DAISY 123222

Age	Dys	Litrs	%	Pro	%	Fat
34	305	5075	3.35	170	4.12	209
50	305	6374	3.59	229	4.47	285
62	305	6766	3.50	237	4.40	298
63	305	4820	3.74	182	4.22	205

s. PALMYRA TRI-STAR

USA 150440
US DA PTA +767 M + 29 F + 26 P +0.6 T
SIRE OF THE GREAT BURDETTE

d. GALNEY-EPC LH ROSY EX 90

Age	Days	Lbs	%	Fat	%	Pro.
2-00	305	21110	3.7	779	2.9	621
3-03	305	26350	3.9	1018	3.1	817
4-06	305	29510	3.7	1086	3.0	887
5-08	305	24470	3.9	961	3.1	755

s. KC ROSES CHATTER T RED (HF)

d. SANDYFORD CLOVER 7 VG85

Age	Dys	Litrs	%	Pro	%	Fat
32	305	6850	3.19	218	4.17	285
46	305	7798	3.19	248	3.9	304
61	297	8355	2.84	237	3.39	283
Avg.		302	7668	3.1		3.8

s. MARGOT CALIMERO

+92MILK +13TYPE LPI+2340
+13FAT +7PRO
POPULAR CANADIAN SIRE USED THROUGHOUT THE WORLD. MANY SHOW WINNER CHAMPIONS + ALL CANADIAN & ALL AMERICAN WINNERS. SEMEN NOT AVAILABLE IN AUSTRALIA.

d. DU PETOT PONT TRADITIONAL PASTEL

EX92						
Age	Dys	Litrs	Fat	%	Pro	%
2	1	305	10383	360	3.5	343 3.3
3	7	305	10226	353	3.5	340 3.3
4	8	305	10070	377	3.7	318 3.2
5	10	305	11775	526	4.5	379 3.2
8	2	305	8535	306	3.6	294 3.4

s. GEELUNGA STAR ADMIRAL

HOME BRED SIRE USED ON HEIFERS. ONLY A FEW DAUGHTERS REGISTERED BUT THEY HAVE BEEN OUTSTANDING SHOWING EXCEPTIONAL TYPE & PRODUCTION. GRANDSIRE OF FINESSE BURDETTE MARCIE JUNIOR CHAMPION IDW 2018

d. GEELUNGA ADMIRAL DAISY 85

Age	Dys	Litrs	%	Pro	%	Fat
32	305	4588	3.20	147	3.49	160
47	305	5526	3.17	175	3.55	196
63	305	5240	3.17	166	3.76	197
74	292	5558	3.20	178	3.58	199
85	305	6004	3.26	196	3.60	216
97	305	6608	3.10	205	3.44	227
109	302	5767	3.12	180	3.35	193

Account: G W EDMONDS, ECHUNGA, SA

UNJOINED

100% AYRSHIRE

GARNER IS PACKED WITH NORTH AMERICAN GENETICS – COMBINING SOME OF THE GREAT COW FAMILIES OF PALMYRA – GINGERS, ROSY'S & BETHANY.

s. PALMYRA TSB GINGERMAN

24239

YOUNG SIRE ALREADY PRODUCING SHOW WINNERS. DAUGHTERS HAVE EXCEPTIONAL CAPACITY.

s. PALMYRA TRI-STAR BURDETTE

PROBABLY THE MOST SOUGHT AFTER SIRE IN THE AYRSHIRE WORLD TODAY. HE IS PRODUCING DAUGHTERS OF EXCEPTIONAL TYPE WITH OUTSTANDING PRODUCTION. DAUGHTERS ARE WINNING AT MAJOR SHOWS THROUGHOUT THE WORLD. MOST SUCCESSFUL SIRE AT 2013,2014,2015,2016,2017 WORLD DAIRY EXPO, MADISON – SIRE OF CHAMPION & RES CHAMPION COW

d. PALMYRA RAVEN S GINGER VG 89

Age	Dys	Lbs	%	Pro	%	Fat
1.11	305	23330	3.0	703	3.0	693
3.04	305	22580	3.0	681	3.2	727
4.06	305	32700	2.9	957	4.6	1515
5.11	305	19880	2.9	585	4.0	805
7.03	305	29210	2.9	839	4.4	1299

ALL AMERICAN FALL CALF 2004
ALL AMERICAN HEIFER IN MILK 2005
GRAND CHAMPION 2005 MID ATLANTIC

s. PALMYRA POKER RIGGINS

USA SIRE WHO WAS ACCIDENTLY CULLED SO SEMEN IS NO LONGER AVAILABLE – DAUGHTERS WINNING SHOWS IN NORTH AMERICA & AUSTRALIA BRED FROM THE GREAT "R" FAMILY AT PALMYRA IN AUSTRALIA - SIRE OF PASCHENDAELE RIGGINS BLOSSOM - JUNIOR CHAMPION ADELAIDE 2015 PASCHENDAELE P.R. BLOSSOM - INTERMEDIATE CHAMPION IDW 2015 PASCHENDAELE CINDER BLOSSOM - HON MENTION JUNIOR CHAMP IDW 2015

d. GEELUNGA RIGGINS GARNER GP 81

125245

Age	Dys	Litrs	%	Pro	%	Fat
30	305	4109	3.14	129	3.77	155
41	305	4919	3.09	152	4.11	202
53	305	5099	3.18	162	4.08	208
66	198	4180	3.06	128	4.00	167

.....cont

d. GEELUNGA K GRANDE

122322

Age	Dys	Litres	%	Pro	%	Fat
33	305	4880	3.11	152	3.52	172
48	305	5955	3.14	187	3.88	231
66	305	6851	3.11	213	3.82	262
77	287	5535	3.05	169	3.85	213

s. PALMYRA TRI-STAR

USA 150440

d. PALMYRA RENO BETHANY EX

USA 100101191

Age	Dys	Litrs	%	Fat	%	Pro
1-11	305	22700	3.8	867	3.1	701
3-01	305	26910	3.6	959	3.3	875
4-08	305	31920	3.9	1233	3.1	982

s. GALNEY-EPC RIPKEN RAVEN

USA 12/17 - +1123Milk +12 Fat +21Pro

d. PALMYRA SATELLITE L GINGER VG 86

Age	Dys	Litrs	Fat	%	Pro	%
2.00	303	20350	771	3.8	636	3.1
2.11	303	15310	543	3.5	464	3.0
3.11	305	19110	743	3.9	585	3.1
5.01	299	23620	844	3.6	731	2.9
6.00	298	25100	789	3.1	731	2.9

s. DES CHAMOIS POKER VG 86 *Elite*

FLAGSHIP SIRE OF SEMEX FOR MANY YEARS. MANY ROYAL SHOW WINNERS & CHAMPIONS THROUGHOUT THE WORLD. HIS DAUGHTERS EXCELL IN BOTH TYPE AND PRODUCTION WITH DAUGHTERS WINNING AT MAJOR SHOWS THROUGHOUT THE WORLD. MOST SUCCESSFUL AYRSHIRE SIRE 2014 IDW SIRE OF HILCREST POKER KARLY 2010 ALL BREEDS JUNIOR CHAMPION BRISBANE ROYAL

d. PALMYRA ROMEO ROSEY EX 93

Age	Days	Lbs	%	Fat	%	Pro
2-03	305	21450	4.3	921	3.2	691
3-04	305	25580	4.0	1015	3.0	759
4-05	305	24020	4.3	1038	3.1	750
6-07	305	19120	4.6	889	3.5	664
7-07	305	21440	4.6	978	3.3	710

NOM ALL-AMERICAN SR 2-YEAR-OLD - 2006
HM ALL-AMERICAN SR 3-YEAR-OLD - 2007
NOM ALL-AMERICAN 4-YEAR-OLD - 2008
RESERVE GRAND CHAMPION - 2010 MID-ATLANTIC NAT'L
NOM ALL-AMERICAN AGED COW – 2010

s. FOREVER SHOON SPECIAL K

LPI + 1656
SON OF BONNIE BRAE KELLOGG

d. GEELUNGA TEDDY GRANDE VG 89

Age	Dys	Litrs	%	Pro	%	Fat
27	305	5025	3.02	152	3.90	196
38	289	5071	3.21	163	3.92	199
51	267	5243	3.22	169	3.64	191
64	271	5469	3.13	171	4.02	220
75	296	6367	3.2	204	4.10	263
86	305	6388	3.1	200	3.90	249
97	305	6765	3.0	205	3.70	249
111	272	6018	3.3	196	3.90	234
121	279	6272	3.1	192	3.70	230
134	278	4404	3.0	134	3.20	141

MT BARKER FEATURE
1999 — JUNIOR CHAMPION ALL BBREEDS
2000 — CHAMPION COW ALL BREEDS
2002 CHAMPION COW

Account: S & K BEARD, MOUNT GAMBIER, SA

FUTURE HERD SIRE

100% AYRSHIRE

FROM THE REIGNING IDW CHAMPION COW OF BOTH 2017 & 2018 AND SIRED BY A VERY EXCITING YOUNG BULL, THIS FUTURE HERD SIRE IS NOT TO BE OVER LOOKED.



Pictured Right:
Glenbrae Burdettes Joyce
- Dam of Lot 27

s. HUNNINGTON FAMOUS
6182152

FAMOUS IS BEING QUITE HEAVILY USED IN AUSTRALIA AT PRESENT, WITH HIS DAUGHTERS JUST STARTING TO BE SEEN IN THE SHOW RING, WITH THEIR DEBUT AT 2018 IDW SHOW. SMART STYLISH HEIFERS WITH PLENTY OF CAPACITY AND STRENGTH.

d. GLENBRAE BURDETTE JOYCE VG 87
AABA 16813

Age	Dys	Litrs	%	Pro	%	Fat	PI
26	61	1662	3.2	54	4.6	77	110

SOLD INTO A NON TESTED HERD, MILKING WELL.

2015 JUNIOR CHAMPION AT INAUGURAL FANFARE SHOW
1ST 2 YR & HON MENTION - WESTERN DISTRICT ON FARM CHALLENGE 2015
1ST 3 YR & RESERVE CHAMPION - WESTERN DISTRICT ON FARM CHALLENGE 2016
INTERMEDIATE CHAMPION & RESERVE ALL BREEDS - CAMPERDOWN SHOW 2016
3RD 2 1/2 YR IN MILK - 2016 IDW
1ST 4 YR IN MILK - 2017 IDW
1ST 5 YR IN MILK - 2018 IDW
CHAMPION AYRSHIRE COW - IDW 2017 & 2018

s. DE LA PLAINE PRIME
CAN 106061020

GPA LPI +2460
CONFIRMATION +10
FEET & LEGS +7
MAMMARY +10
DAIRY STRENGTH +7

A POPULAR BULL BEING USED WORLD WIDE WITH SHOW WINNING HEIFERS AT MAJOR SHOWS THIS PAST YEAR.

d. HUNNINGTON FRAGY 12 EX 96 5E
1487109

Age	Dys	Litrs	F%	P%
3.2	305	6951	3.66	3.39
4.8	305	6510	3.77	3.39
5.10	305	7116	3.99	3.38
6.11	305	9062	3.74	3.34
8.2	305	9955	3.70	3.27
9.3	305	9334	3.81	3.30

s. PALMYRA TRI-STAR BURDETTE
USA 100419568

+1243 M + 40 F +38 P + 0.8T +232 PTI

POSSIBLY THE MOST POPULAR BULL USED SINCE TRIDENT. VERY SUCCESSFUL SIRE OF SHOW WINNING DAUGHTERS IN ALL COUNTRIES AROUND THE WORLD. PREMIER SIRE IDW 2016, 2017 & 2018

d. GLENBRAE JACINTA
AABA 15553

s. PALMYRA TRI-STAR REALITY EX 90
USA 100369452

d. FOREVER SCHOON PING - EX 94
CAN 9591001

INTERMEDIATE CHAMP 2011 WDE
RESERVE CHAMP 2013 ROYAL WINTER FAIR
ALL CANADIAN 2010

s. HUNNINGTON BBK EASLAD EX 93
UK 7190361

d. HUNNINGTON FRAGY 4 (ET) EX 94 3E
1447704

Age	Dys	Litrs	F%	P%
3.1	305	4983	3.67	3.40
4.4	305	7330	3.84	3.35
5.4	305	7171	3.58	3.37
6.6	305	6814	3.89	3.47
7.6	305	10560	3.89	3.17
8.10	305	10231	4.25	3.19
10.1	305	8194	3.62	3.23
11.7	305	7831	4.04	3.11
12.7	305	8360	3.52	3.27
13.8	305	8642	3.24	3.09
15.8	305	8951	3.39	2.99

s. PALMYRA TRI-STAR
USA 150440

d. PALMYRA RENO BETHANY (ET) EX
USA 100101191

Age	Dys	MILK	%	FAT	%	PRO
1-11	305	22700	3.8	867	3.1	701
3-01	305	26910	3.6	959	3.3	875
4-08	305	31920	3.9	1233	3.1	982
JUNIOR ALL AMERICAN- JNR 2YO 2001						

s. DES CHAMOIS POKER (ET) VG 86
CAN 8401621

d. INVERGOWRIE JOANNE
122046

Age	Dys	Litrs	%	Pro	%	Fat	PI
79	305	7622	3.3	253	4.0	304	97

A) PALMYRA TRI-STAR BURDETTE - 86 STRAWS

PREMIER SIRE IDW – 2016, 2017 & 2018
SIRE OF REIGNING INTERMEDIATE, GRAND AND SENIOR CHAMPION AYRSHIRES FROM IDW (2017 & 2018)

**** TO BE OFFERED IN LOTS OF 10 STRAWS WITH THE OPTION OF ALL TO HIGHEST BIDDER**

10 STRAWS - PURCHASER: _____ PRICE PER DOSE: _____

10 STRAWS - PURCHASER: _____ PRICE PER DOSE: _____

10 STRAWS - PURCHASER: _____ PRICE PER DOSE: _____

10 STRAWS - PURCHASER: _____ PRICE PER DOSE: _____

10 STRAWS - PURCHASER: _____ PRICE PER DOSE: _____

10 STRAWS - PURCHASER: _____ PRICE PER DOSE: _____

10 STRAWS - PURCHASER: _____ PRICE PER DOSE: _____

10 STRAWS - PURCHASER: _____ PRICE PER DOSE: _____

6 STRAWS - PURCHASER: _____ PRICE PER DOSE: _____

B) PALMYRA ACLAIM BRADMAN - 16 STRAWS

16 STRAWS - PURCHASER: _____ PRICE PER DOSE: _____

C) PALMYRA REALITY GIBBS - 10 STRAWS

10 STRAWS - PURCHASER: _____ PRICE PER DOSE: _____

D) TRI-STAR PLATINUM - 8 STRAWS

8 STRAWS - PURCHASER: _____ PRICE PER DOSE: _____

E) FOREVER SCHOON PRETTY BOY - 7 STRAWS

7 STRAWS - PURCHASER: _____ PRICE PER DOSE: _____

F) VISSERDALE TRIMARK - 1 STRAW

1 STRAW - PURCHASER: _____ PRICE PER DOSE: _____

G) DES CHAMOIS POKER - 1 STRAW

1 STRAW - PURCHASER: _____ PRICE PER DOSE: _____



The Annual Fanfare Dinner is to be held the night prior to the Fanfare Sale, being
Sunday May 6th 2018 at 7pm.

It is to be held at

Madden's Commercial Hotel, 115 Manifold Street, Camperdown, VIC.

Bookings are essential by 2pm Saturday May 5th -

Scott: 0419 852 721 or email: boldviewfarms@internode.on.net

The Australian Ayrshires Committee would like to thank you for your attendance at this years Fanfare Sale, and to the Purchasers of cattle today, we wish you the very best for your future with the wonderful Ayrshire Breed.

Continuing in the tradition of past Fanfare Sales, 'Australian Ayrshires' is proud to offer the Purchaser of the highest priced lot at this sale a pack of Promotional items.

The highest purchase by a non-member will receive a 12 month Membership to Australian Ayrshires.

WORLD LEADING AYRSHIRE SIRES

Rosehill

VITALITY

Reality x Blackthorn EX96 (7E)

- Son of the great Rosehill Black Velour EX96(7E)
- Velour is a proven bull mother
- Siring show winning type



DAM: ROSEHILL BLACK VELOUR EX96 7E

VITALITY daughters are impressive individuals that will mature into functional milk cows



DTR: SANDYFORD VITALITY SPOTTIE



DTR: SANDYFORD VITALITY CLOVER

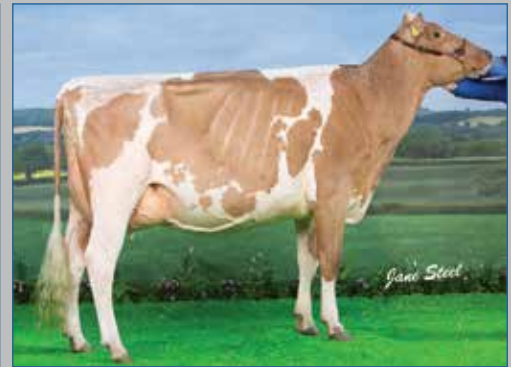

DTR: SANDYFORD VITALITY QUEENIE

Hilltown

OBLIQUE

OBLIQUE X TRIPLE CROWN EX94 (4E) X REEF EX90 (3E)

- High Type +2.40 (37 herds)
- High components
- Available sexed



OBLIQUE DTR: BUTTERBESLEY OBLIQUE MAY

Rosehill

MANDERVILLE

CROWN NAPIER X ROSEHILL BLACK MAGENTA

- Daughters calving in now and are impressive
- Progeny are superbly balanced
- 100% Ayrshire

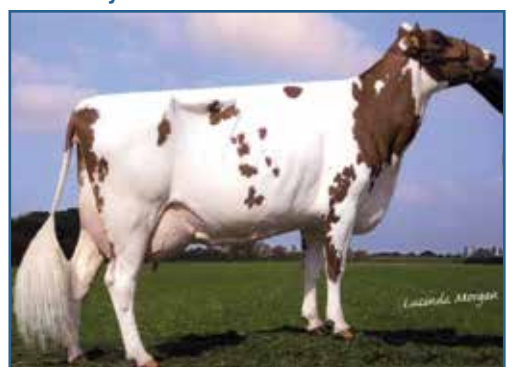

DAM OF MANDERVILLE: ROSEHILL BLACK MAGENTA

Cogent Australia have several other breed leading Ayrshire sires instock including:

- Sandyford TRICLO
- Sandyford SUPREME
- Hunnington FAMOUS
- Tristar PLATINUM

ST Genetics[®]
Australia

PO BOX 3116, ALBURY NSW 2640
Tel: 0260 404 373

B-KING

DE LA PLAINE B-KING

Sire: Chaluka Virgile—ET

Dam: De La Plaine Burdette Bling—ET VG89

MGS: Palmyra Tri-Star Burdette

MGD: Forever Schoon Ping EX-94

With generations of All American and All Canadian dams, he is one of the hottest young sires to hit Australia in 2017.

His dam, 'Bling' VG89 and Granddam 'Ping' EX94 are house hold names across North America.

He offers positive components, faultless type and an excellent production proof which comes as no surprise with his great cow family.

PTAT 1.10

PTI +528



(l-r) Forever Schoon Ping EX94 - MGD and De La Plaine Burdette Bling - ET VG89 - Dam



Agri-Gene Pty Ltd

123-125 Tone Road, Wangaratta Victoria 3677

Ph: 03 5722 2666 Email: info@agrigenes.com.au

www.agrigenes.com.au